



Hirschland



HOME	ABOUT ME	KLEINSTRASS	BASSEVI	BAUM	BAER	LUFT	EISENSTÄDT
FLÖRSHEIM	GERNSHEIMER	HIRSCHLAND	HOCHHEIMER	ROSENSTERN			
PAPPENHEIM AND MÜHSAM	PAPPENHEIM I	PAPPENHEIM II	PAPPENHEIM III	MÜHSAM I			
MÜHSAM II	MÜHSAM III	SORAUER	BAGINSKY	SCHWEITZER	JACOBI/WITKOWSKI	JACOBI I	
JACOBI II	WITKOWSKI	ALEXANDER	INDEX OF NAMES				

The Hirschland family originated in the town of Steinheim in Westphalia in western Germany (see photo of Steinheim on [THIS](#) page and map [HERE](#)). One branch of the family moved to Essen, founding what would become one of the largest privately held banks in Germany.

The Hirschland family is descended from Salomon Herz (1736 - about 1799). Salomon had three sons, Herz Salomon, Marcus Herz, Jonas Herz, and a daughter Zahrlé. There were possibly two other children, but no record of their descendants could be found. Herz Salomon moved with his family to Essen, founding the Essen branch of the family; his siblings and their families remained in Steinheim.

About names: Traditionally, Jews did not use family names. They used a single name, followed by their father's name. "Isaac Abraham" would be Isaac, the son of Abraham. His son might be "Jacob Isaac", i.e. Jacob, the son of Isaac. Not until the early 1800's (specifically 1812 in Steinheim) were Jews required to pick family names. Siblings often chose the same name, as did Herz, Marcus, and Jonas, who all took the name Hirschland. However, during this time period names were more fluid than they are today. This was before the days of driver's licenses, Social Security cards, or even birth certificates, so there was no "official" name; peoples names were whatever they wanted to be called, or whatever people called them. So for example, Herz Salomon's wife is listed as Jüdel, Judith, Gütel, and Julie, depending on when and by whom it was written. All are correct. Similarly, Herz Salomon is sometimes referred to as Salomon Herz. That is confusing in that this was the name his father used. Plus, since his brothers were Markus Herz and Jonas Herz (Markus, son of Herz, and Jonas, son of Herz) it would make sense that he would go by Salomon Herz. And it would be expected that his father would have the first name Herz (instead of being called Salomon Herz). Except at times his father DID use Herz Salomon. Confusing? Yes. But in a sense it is no different from today, where we seem to refer to certain people by their last names, but other people we always refer to by their first names.

Because of the lack of family names before 1800, as well as the paucity of written records, it becomes difficult to trace Jewish families back very far before that time (unless there is an important and well documented person involved). However, there is enough documentation from Steinheim to suggest the possible ancestry of Salomon Herz back to the mid-1600's, although it is speculative. For his wife, Golde Levi, the records go back as far as 1475; they can be found [HERE](#). Her family is well documented because she is descended from Jacob Bassevi von Treuenberg (1570- 1634), "Court Jew" to the Holy Roman Emperor.

In the 1700's the majority of the population of Europe was engaged in farming. Jews, however, were forbidden from owning land, so they rarely were farmers. Instead, many of them were itinerant traders, walking farm-to-farm, village-to-village, buying and selling things, often dealing in cattle. By the early 1800's many of them would sell things from their homes; later they would open shops. Simon Hirschland in Essen was one of these small shopkeepers, things he sold included wool, meat, pelts, nails, copper, lead, and cattle. Oftentimes his customers were unable to immediately pay him for merchandise, so he would sell on credit. This lending part of the business grew, and in 1841 Simon started a small banking business, the Simon Hirschland Bank. The bank was very successful, becoming, under the direction of Simon's son Isaac (photo at right), one of the largest banks in Germany. It was instrumental in financing many of the industries of the *Ruhrgebiet*, the industrial heartland of Germany centered around Essen. They were bankers to the Krupps, also based in Essen, Germany's largest armaments manufacturer and in the late 1800's the largest industrial company in the world.

With the growth of the bank, the role of the Hirschlands in Essen also grew, becoming one of the leading families of Essen. They were involved in city government, with several family members on the City Council. They were involved philanthropically, funding schools, charities, and cultural institutions. They helped fund the city's Synagogue and it's Folkwang art museum. They associated with the most elite social circles; see for example the photo at right of Franz Hirschland playing cards with the wife of the Kaiser. (If you wonder where the Kaiser was while his wife was playing cards, [THIS](#) page might give you an idea...)

Several members of the family were avid art collectors, especially of impressionist paintings, buying them early in the last century. Paintings collected by the family can now be found on the walls of the Metropolitan Museum in New York and other major museums.

Despite their wealth and influence, the Hirschlands could not avoid the persecutions of the Nazi era. They were forced to sell the Hirschland banks to "Aryans" for a small fraction of their value. Most of the Hirschlands were able to escape Germany; Simon Hirschland's son Franz was already living in the U.S. and was able to help many family members immigrate. After the war the family was able to reclaim a part of their holdings in Germany.

Descendants of the Hirschland family are now living mostly in the United States and England, with some family members also in Israel, Belgium, South America, Sweden, Australia, and New Zealand. There are only a small handful of family members still in Germany.

This page was done in collaboration with Victoria Hess (born Hirschland) and should be read in conjunction with Victoria's website, www.hirschland.com. While on this page I focus on the Hirschland genealogy, Victoria tells the stories of the people found here. Her work in putting data on Geni.com and starting a [Hirschland Facebook](#) page, helped find many previously unknown relatives.

Most of the pre-1930's data on this page came from the work of Albert Phiebig who assembled a detailed Hirschland genealogy in 1932. Additional information came from the work of Johannes Waldhoff. His book, "Die Geschichte der Juden in Steinheim" (History of the Jews of Steinheim) as well as the notebooks he shared with me were crucial in learning the early history of the Jewish families of Steinheim. Additional information came from the work "Chronik der Familie Löwenstein-Porta", by Siegfried Porta, published in 1922, which showed the connection to the Bassevi family. Another critical source of data was the work of Alex Bernstein. Alex was born in Höxter, a town close to Steinheim, and emigrated to the U.S. In the 1930's he returned to Germany and collected all the genealogical information he could find on the Jews of that region. I was able to obtain a copy of his work, which has proven invaluable. For the Essen branch of the family, the document, "The History and Fate of the Jews of Essen" by Dr. Hermann Schröter was very helpful, as was the family tree assembled by Henry Hirschland. Most of the photographs on this page were provided by Victoria Hess. The ones of gravestones in Steinheim were taken by me.

Thank you to all the people who were generous in sharing with me information they had on the Hirschland family. This includes Victoria Hess, Edna Southard, Doris and Ernie Stiefel, Aviv Benedix, David Blank, Peter Levitt, Mondy Katz, and June Nathan.

If you have information you can add to this page, I'd like to hear from you! See my contact information at the very bottom of the page, or better yet, click on the email link to the right. In case you're wondering where I (Daniel Kester, creator of this page) am on the page, I'm not. I'm somewhat peripherally related to the Hirschlands, being related to Golde Levi, the wife of Salomon Herz, the first couple on the main listing below (see my [BASSEVI](#) page for details). However, I had so much data on the Hirschland family that I thought I should share it. Turned out it was even more than I thought, over 1300 people.

In the list below, **names in RED** are people who were murdered during the Shoah (Holocaust), 1933-1945.

For a printable version of this page click [HERE](#)



Several years ago the city of Essen renamed one of the town squares after the Hirschland family. Here it is being visited by Matthew, Hannah, Jonathon, and Ben Hirschland.

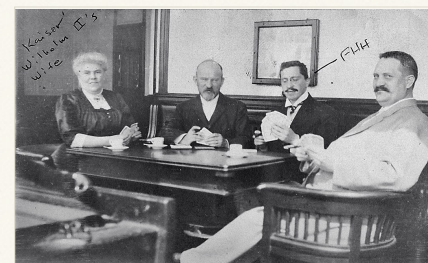

Franz Hirschland (labeled "FHH") playing cards with the wife of the German Kaiser.



Isaac and Henriette Hirschland. Isaac made the Simon Hirschland Bank one of the largest private banks in Germany

[CLICK HERE TO EMAIL ME](#)



The Simon Hirschland Bank in Essen



The brothers Kurt (1882-1957), Franz (1880-1973), and Georg (1885-1942) Hirschland. They were the sons of Isaac and Henriette, above.

To understand how to read the family listings, click [HERE](#).

The following short list shows the possible ancestry of Salomon Herz. Since it is from the days before family names, it is based on paternal names. For example, Mathias Isaac and Salomon Isaac were both living in Steinheim, and both would have been the son of someone named Isaac. There was an Isaac Jost living in Steinheim at that time or a few years earlier, who was the right age, so we guess that he was their father. A similar process is used for the other names. For some the records are better than for others (i.e. there might be a document listing the names of someone's children). There are no records directly linking Salomon Herz (who was the father of the three brothers who took the name Hirschland) to the previous generation. But one source (Waldoff) links him to the family of Mathias Isaac. If we assume that his correct (i.e. patrilineal) name was Herz Salomon (son of Salomon) as discussed above, then it is possible that Soistman or Seligman was his father. This is based on the possibility that the Hebrew name of one of them was Salomon. This early genealogy is based on the work of Johannes Waldoff (see above); it is, however, quite speculative. The dates shown in square brackets are dates in which their names appear in records, not their birth or death years.

- Isaac JOST [1681]
 - Mathias ISAAC [1704]
 - ▶ Jacob MATHIAS [1740]
 - Mathias JACOB & Güdel SOISTMAN
 - ▶ Isaac MATHIAS [1740]
 - ▶ Schmuël MATHIAS [1740]
 - ▶ Seligman MATHIAS [1740]
 - ▶ Soistman MATHIAS [1740]
 - Salomon HERZ (Herz SALOMON) (HIRSCHLAND) (1736 - about 1799) & Golde LEVI (1735 -) [1764 and later]
 - Isaac HERTZ & Mathe LEVI [1788]
 - Salomon ISAAC [1704]
 - ▶ Abraham SALOMON [1740]
 - ▶ Mathias SALOMON [1740]

Starting with Salomon Herz, the genealogy becomes better documented. However, even during this period (up to about 1850) there are lots of holes in the data, and even contradictory data.

- Salomon HERZ (Herz SALOMON) (HIRSCHLAND) (1736, Lippe - about 1799, Steinheim) & Golde LEVI (1735, Bruchhausen - ?, Steinheim)

Salomon Herz, who also went by Herz Salomon, was the "Patriarch" of the Hirschland family. Close to 1000 people on this page are descended from him. While he probably never used the name Hirschland himself (he died before family names were taken), his three sons all took the name when the Jews of Steinheim took family names in 1812. His wife, Golde Levi, was the daughter of Israel Levi and a descendant of Jacob Basevi von Treuenberg, advisor to Holy Roman Emperor Rudolf II and the first Jew to be made a member of the nobility. Her family, going back to 1475, can be found on [THIS PAGE](#).

 - Zarle HERZ (HIRSCHLAND) (1766 - 3 December 1813) & Salomon Joel HERZFELD

The oldest child of Salomon Herz, Zarle married Salomon Joel (Salomon, son of Joel). When family names were taken, they took the name Herzfeld.

 - ▶ Jacob HERZFELD
 - ▶ HERZFELD
 - ▶ Frommet HERZFELD* (15 June 1789 - 24 July 1871) & UNNAMED
 - Samuel (1809 -)
 - Rachel (1812 -)
 - ▶ Frommet HERZFELD* (15 June 1789 - 24 July 1871) & Abraham WEIL
 - ▶ Herz HERZFELD (10 January 1791 - 8 May 1870) & Braunchen ABRAHAM (4 March 1793 - 11 August 1855) [See photo of gravestone at right](#).
 - Salomon HERZFELD (17 October 1815, Steinheim - 29 January 1881) & Sara LENZBURG (22 March 1815 Lemgo - 1 March 1903)
 - Sara HERZFELD (2 July 1817, Steinheim - 28 May 1833)
 - Abraham HERZFELD (20 September 1819, Steinheim -) & Kathe. LENZBERG
 - Frona/Fanny HERZFELD (12 December 1821, Steinheim - 20 November 1865) & Salomon NEUBURG (10 November 1809, Vinsebeck - 30 September 1896)
 - Abraham (Adolf) NEUBURG* (5 March 1843, Vinsebach - 15 June 1903, Bielefeld) & Ida LOEWENWARTER (24 May 1856, Köln - 2 October 1921, Goslar)
 - ▶ Rudolf NEUBURG (19 October 1891, Hameln - 1 February 1957, New York) & Leonie WALLERSTEIN (9 January 1895, Hohenheim - 6 August 1978, New York)
 - Abraham (Adolf) NEUBURG* (5 March 1843, Vinsebach - 15 June 1903, Bielefeld) & Fanny BERNSTEIN (1841, Hämelescheburg - 1883)
 - ▶ Ida NEUBURG (8 February 1877, Hameln - 31 March 1942, Warsaw Ghetto) & Nathan WEINBERG (? - 1921, Hausberge)
 - Ernst (Ernest) WEINBERG (18 June 1904 - 3 August 1954, New York) & Trude (Gertrude) GOLDSCHMIDT (9 May 1909 - 10 June 2000, New York)
 - Susan WEINBERG & Steven MEININGER



Gravestone of Herz Herzfeld in Steinheim
1791 - 1870

- ▶ Michael MEININGER & Sharon NEWMAN (1967 -)
 - Naomi Alexandra MEININGER
 - Joshua Gabriel MEININGER
 - ▶ Gary MEININGER & Stephanie RUBIN (1974 -)
 - Sophia Rose MEININGER
 - Samantha Grace MEININGER
 - Seth Harris MEININGER
 - ▶ Julius NEUBURG (14 November 1878, Hameln - 10 November 1943, deported) & Johann HIRSCH (3 May 1883 - 13 December 1942, Theresienstadt)
 - ▶ Martha NEUBURG* (25 September 1881, Hameln - 1942, Riga) & Louis (Ludwig) HOCHHEIMER (8 February 1873, Steinheim - 3 June 1944, Düsseldorf)
 - For the family of Louis Hochheimer, see [THIS page](#). Louis Hochheimer was also a Hirschland descendent, descended from Marcus Hirschland (1771 - 1844), below.*
 - Arthur HOCHHEIMER (29 June 1904, Bielefeld - 7 February 1979, Miami) & Alice SCHOENTHAL (16 June 1911, Rödelheim - 25 August 2004, Manhasset, NY)
 - Frank HOCHHEIMER & Beverly WIDMAN
 - ▶ RABBI Martin HOCHHEIMER & Shira MARKOWITZ
 - Avraham Yeshaya HOCHHEIMER
 - Yitzchak Simcha HOCHHEIMER
 - Chaim Shlomo HOCHHEIMER
 - Michael Shmuel Yaakov HOCHHEIMER
 - ▶ Martha NEUBURG* (25 September 1881, Hameln - 1942, Riga) & Robert ROTHENBERG (25 June 1875 - 1942, Riga)
 - Charlotte (Lotte) ROTHENBERG (3 November 1919, Goslar - 15 December 1941, Riga)
 - Sara NEUBURG (28 March 1845 -)
 - Jette NEUBURG (6 May 1847 -)
 - Sarchen NEUBURG (1 July 1849 -)
 - Ester NEUBURG (18 June 1851 -)
 - Rös'chen NEUBURG (3 June 1855 -)
 - Moses NEUBURG (17 March 1857, Vinsebeck - 18 October 1926) & Dora (Dina) IKENBERG (15 May 1862, Nieheim - 3 October 1926)
 - Joel NEUBURG (26 March 1859 -) & Rica IKENBERG (21 December 1865, Nieheim -) *I have a lot more information on the Ikenberg family from Nieheim. Contact me if you are interested.*
 - Gutav NEUBURG (23 February 1861 -)
 - Rieckchen (Fratches) NEUBURG (? , Vinsebeck -) & Sally LILIENFELD (about 1850, Diepenau -)
 - ▶ Franziska LILIENFELD (25 July 1867 - 12 February 1943, Auschwitz) & Salomon CUTZIEN (23 September 1860, Oldenzaal, Netherlands -)
 - ▶ Berta LILIENFELD (10 January 1870, Diepenau - 1 July 1944, Theresienstadt)
 - ▶ Julius LILIENFELD (3 November 1874, Diepenau -)
 - ▶ Hugo LILIENFELD (14 April 1877, Diepenau -)
 - ▶ Adolf LILIENFELD (30 November 1879, Diepenau -) & Sara (about 1882, Kessel -)
 - Margot LILIENFELD (about 1923, Hannover -) & Ian FIELD
 - Grete LILIENFELD (12 October 1913, Hannover -)
 - ▶ Ida LILIENFELD (22 January 1880, Diepenau -) & Gustave CALMAN
 - Rhoda CALMAN (7 July 1909, New York -)
 - ▶ Alma LILIENFELD (7 June 1881, Diepenau -)
 - Philipp NEUBURG (20 May 1863 -)
 - Jacob HERZFELD (January 1823, Steinheim - 7 January 1830)
 - Friedchen (Rita) HERZFELD (10 April 1824, Steinheim -)
 - Joel (Julius) HERZFELD (7 August 1826, Steinheim - 12 December 1896) & Lea LÖWENSTEIN
 - Salomon HERZFELD (15 July 1857, Steinheim - 1942, Bielefeld) & Helene KLEINSCHMIDT (13 June 1860, Vilsen - 1941, Bielefeld)
 - ▶ Hedwig HERZFELD & ORWA
 - Ingeborg ORWA (1913, Metz - 3 March 2005, Nettetal, Germany) & Dr. Friedrich-Wilhelm EISHEUER (4 February 1915, Viersen - November 1996, Viersen)
 - Peter EISHEUER
 - Selig/Adolf HERZFELD (7 June 1859 - 1930, Essen) & Antoinette (Toni) MEYER (? , Essen - 1929, Essen)
 - ▶ Julius HERZFELD (30 December 1897, Essen -)
 - ▶ Louise HERZFELD (30 December 1897 - 12 January 1898)
 - ▶ Hans HERZFELD (6 March 1902 ?, Steinheim -)
 - ▶ Lisbeth Regina HERZFELD (21 May 1902 ?, Steinheim - 1989, Baden, Austria) & Fritz EICHENBERG (6 December 1889, Adelebsen - 1943, Majdanek concentration camp)
 - Marianne Ursula EICHENBERG & Armando TIMPERI (6 December 1904, Monte Carlo, Monaco - August 1964, Caracas)
 - Ricardo TIMPERI and Dominga
 - ▶ Karin TIMPERI
 - ▶ Ricardito TIMPERI
 - ▶ Adriana TIMPERI
 - Harriet EICHENBERG & Tony DECLERCQ (1916, Brussels - 22 November 2002, Knokke, Belgium)
 - Isabelle DECLERCQ & Benoit DUMONT
 - ▶ Bastien DUMONT
 - ▶ Paul HERZFELD (26 May 1903, Steinheim -)
 - Albert HERZFELD (20 June 1861 -)
 - Regina HERZFELD (22 May 1863 -)
 - Bertha HERZFELD (17 October 1865 -) & Nathaniel KRONENBERG (16 August 1852, Unna - 29 September 1898)
 - ▶ Aenne KRONENBERG (15 July 1896 -)
 - Max HERZFELD (29 March 1869, Steinheim -) & Rosalie LESER
 - ▶ Kurt HERZFELD (20 January 1907 - 24 January 1907)
 - ▶ Georg HERZFELD
 - Hermann HERZFELD (24 September 1871 -)
 - Carl HERZFELD (5 September 1873, Steinheim - 16 January 1943, Theresienstadt) & Martha LÖWENTHAL (2 September 1882, Bovenden - 7 June 1943, Theresienstadt)
 - ▶ Kurt HERZFELD (4 July 1907 - about 194, Auschwitz) & Pauline WEGENER (6 September, 1912 - about 1942, Auschwitz)
 - Denna HERZFELD (1940 - about 1942, Auschwitz)
 - ▶ Rudi HERZFELD (4 May 1909 -)
 - ▶ Liesel HERZFELD (12 June 1915 -)
 - ▶ Ilse HERZFELD (25 September 1918 -)
 - Wilhelm HERZFELD (12 August 1875 -)
 - Geltchen (Jette, Henriette) HERZFELD (25 November 1831, Steinheim - 8 February 1900) & Levi FALKENSTEIN (1827, Steinheim - 1897)
 - Bertha FALKENSTEIN (17 April 1857 -)
 - Emilie FALKENSTEIN (2 September 1858 - 22 November 1865)
 - Sophie FALKENSTEIN (26 April 1861 -)
 - Max/Moses FALKENSTEIN (20 July 1864 - 15 November 1906)
 - Rosette (Röschen, Rosa) HERZFELD (1 September 1834, Steinheim -)
 - ▶ Salomon HERZFELD (1806 - 14 August 1836) & Caroline MARIENTHAL (- 4 March 1837)
 - Sara HERZFELD (30 August 1835 -) & S. EHRLICH
 - Salomine HERZFELD (19 February 1837 -)
- Herz Salomon (Salomon Herz) HIRSCHLAND* (1767, Steinheim - 19 November 1839, Essen) & Jüdel (Judith, Gütel, Julie) BENDIX or ABRAHAM or LÖWENSTEIN (1778, Bünde - 28 March 1815, Steinheim)
 - How Salomon was listed as a butcher in Steinheim in 1810. Even after that he moved to Essen, which at that time was a very small*

herz Salomon was used as a butcher in Steinhelm in 1810. Soon after that he moved to Essen, which at that time was a very small town. There he worked as a teacher while his wife and children stayed in Steinhelm. After his wife died in 1815, his sons followed him to Essen, walking the whole 180 kilometers. Jüdel, his wife, went by the second name of either Bendix or Abraham. Later she was referred to as Löwenstein, which was the family name that the rest of her family took.

- ▶ Salomon HIRSCHLAND (30 September 1799, Steinhelm - 9 October 1869, Essen) & Rosa MANDELBURG (1813 - 23 August 1866)
Salomon worked as a veterinarian in Essen.
 - Levi HIRSCHLAND (21 July 1836, Essen - 14 October 1897) & Clara LIEBMANN (26 July 1846, Bacharach - 26 November 1915, Essen)
Levi was a city councilman in Essen for 30 years.
 - Otto HIRSCHLAND (21 March 1871, Essen - September 1943, Theresienstadt) & Lilly MAASS (5 April 1889, Berlin - about 1943, Theresienstadt)
 - ▶ Eva HIRSCHLAND (23 April 1913, Berlin -) & Felix COBLENTZ (30 October 1911, Berlin -)
 - ▶ Walter Leo HIRSCHLAND (24 February 1915, Berlin - August 2002, Long Beach, CA) & Ruth KAPIZKY *Read about Walter and Ruth [HERE](#). With a cameo appearance by Joseph Kennedy.*
 - Evelyn HIRSCHLAND & Bill MARTIN
 - Scott MARTIN
 - Melinda MARTIN & LYONS
 - Sandra Lee HIRSCHLAND (about 1948 - 1999, Seattle, WA) & Larry OLSON
 - Eric OLSON
 - Daniel OLSON & Aliza
 - ▶ Walter OLSON
 - Gerald HIRSCHLAND & Sandra Lee ENRIGHT
 - Karin HIRSCHLAND & Carl Clemens SUNDBOM
 - ▶ Adison Ryan SUNDBOM
 - ▶ Owen SUNDBOM
 - Jeffrey HIRSCHLAND
 - Matthew Jason HIRSCHLAND & Erin
 - ▶ Quinn HIRSCHLAND
 - ▶ Logan HIRSCHLAND
 - ▶ Avery HIRSCHLAND
 - ▶ Walter Leo HIRSCHLAND (24 February 1915, Berlin - August 2002, Long Beach, CA) & Irene
 - Albert HIRSCHLAND (24 March 1833 - 15 April 1905, Essen)
 - Jettchen HIRSCHLAND & Bernhard LENZBERG
 - Moritz LENZBERG (1859 -) & Marie SEIFF *Moritz was a banker*
 - Hugo LENZBERG (1861 -) & Anna BEERI *Hugo was the senate President of the Upper Court of Düsseldorf and did much to advance the cultural life of Düsseldorf. Read about him and his former home [HERE](#).*
 - ▶ Dr. Med. Karl LENZBERG
 - Anna Marie LENZBERG
 - Frieda LENZBERG
 - Emanuel HIRSCHLAND (31 January 1840, Essen - 28 May 1904, Essen) & Bertha GRABE (7 February 1843, Vlotho - 24 November 1873, Essen)
 - Ernst HIRSCHLAND* (28 November 1871, Essen - about 1942, Treblinka or Minsk) & Ida STERN (20 August 1875, Mülheim - ?, Essen)
 - ▶ Kaethe HIRSCHLAND* (29 December 1899, Essen - ?, New York) & Fritz DRUCKER (29 June 1899, Stuttgart - ?, New York)
Kaethe and Fritz were first cousins, see below.
 - ▶ Heinz HIRSCHLAND (9 August 1901 -) & Anelja MANOLOFF
 - Ernst HIRSCHLAND* (28 November 1871, Essen - about 1942, Treblinka or Minsk) & Maria STONIS (30 November 1888 -)
 - Berta HIRSCHLAND (21 November 1873 -) & Dr. Otto DRUCKER (October 1868 - 13 April 1922)
 - ▶ Anna DRUCKER (22 February 1898 - 3 August 1933)
 - ▶ Fritz DRUCKER (29 June 1899, Stuttgart - ?, New York) & Kaethe HIRSCHLAND (29 December 1899, Essen - ?, New York)
Fritz and Kaethe were first cousins, see above.
 - ▶ Hans DRUCKER (17 July 1915, Stuttgart -)
 - Julie HIRSCHLAND (Essen - Düsseldorf) & Louis FLECK (Düsseldorf -)
 - Karl FLECK (Düsseldorf - Königsberg) & Helene LÖWENSTEIN (Düsseldorf - Königsberg)
 - ▶ Julie FLECK (Königsberg -) & HOFF
 - ▶ Lotte FLECK & ROSENBERG
 - Rosa FLECK (20 May 1869, Düsseldorf - ?, Berlin) & Sigmund BRAMSON (Berlin -)
 - ▶ Karl BRAMSON (Berlin -)
 - Otto FLECK (Düsseldorf - Danzig)
 - Emma HIRSCHLAND (24 March 1847, Essen - 21 January 1891, Essen) & Dr. Hermann LEVY (26 September 1838, Münsterfeld - 23 September 1881, Essen)
 - Dr. Ernst LEVY (27 February 1872, Elberfeld -) & Marta RUTENBURG (30 March 1878, Berlin -)
 - ▶ Hermann Hartwig LEVY (27 March 1906, Essen -)
 - ▶ Rudolf Ludwig LEVY (5 May 1908, Essen -)
 - ▶ Hans Heinz LEVY (1 August 1911, Essen -)
 - ▶ Eva LEVY (8 August 1914, Essen -)
 - Fritz LEVY (23 May 1874, Elberfeld - 7 July 1936, Elberfeld) & Frida STERN (18 December 1881, Hameln -)
 - ▶ Berthold LEVY (21 May 1906, Essen -) & Anna KLEIN (28 April 1904, Bremen -)
 - ▶ Robert LEVY (27 March 1908, Essen -) & Else SCHOLZ (8 December 1897, Palestine -)
 - ▶ Hanne LEVY (15 January 1911, Essen -) & Walter HERZ (20 September 1910, Fürth -)
 - ▶ Susanne LEVY (30 March 1918, Essen -)
 - Heinz LEVY (21 October 1876, Elberfeld -)
 - ▶ Abraham HIRSCHLAND (1 May 1801, Steinhelm - 26 May 1866, Essen) & Amalie HIRSCHLAND (19 February 1818, Steinhelm - 16 July 1887, Essen)**
Abraham and Amalie were first cousins. She can be found near the bottom of this page, a daughter of Jonas Hirschland. Their descendants are only shown here, under Abraham. A photo of the family is at the very bottom of this page.
 - Salomon HIRSCHLAND (25 March 1838, Essen - 10 August 1890, Essen) & Henriette HEYMANN (11 April 1837, Essen - 26 April 1915, Aachen)
 - Adolf HIRSCHLAND (28 November 1872, Aachen - 6 December 1922)
 - Johanna HIRSCHLAND (20 March 1874, Essen -) & Leonid KOWSMANN (18 January 1872 - 15 July 1933, Berlin)
 - ▶ Wilhelm KOWSMANN (5 February 1903, Berlin -)
 - ▶ Oscar KOWSMANN (9 June 1904 -) & Hilda Blanck (11 April 1905, Potsdam -)
 - KOWSMANN (Rio de Janeiro -)
 - Thomas KOWSMANN (14 December 1934, Rio de Janeiro -)
 - ▶ Wally KOWSMANN (13 August 1916, Berlin -)
 - Gella HIRSCHLAND (9 October 1839, Essen - 11 December 1883, Bochum) & Abraham HERZ (4 April 1832, Bochum - May 1897)
 - Sally HERZ** (25 May 1869, Bochum - 18 April 1931, Brussels) & Ida HIRSCHLAND (17 January 1883, Essen - 16 November 1930, Brussels) *Selly and Ida were first cousins. See [Ida Hirschland](#), below.*
 - ▶ Alfred HERZ (26 November 1905, Brussels -)
 - ▶ Dr. Henry HERZ (12 October 1907, Bünde -)
 - Clara HERZ (25 April 1873, Bochum -) & Leo PLAUT (20 August 1869, Frankenhäusen -)
 - ▶ Alfred PLAUT (19 March 1899, Bochum -) & Luise BEST (31 October 1901, Waldkappel -)
 - ▶ Ernst PLAUT (26 December 1901, Bochum -) & Else SPANDOW (17 November 1914, Köln -)
 - ▶ Hilde PLAUT (2 May 1907, Bochum -)
 - Julius HERZ/HART (24 September 1876, Bochum - February 1932, Chicago) & Lena
 - Julie HIRSCHLAND (5 March 1841, Essen - 7 November 1920) & Meier STERN (6 June 1841, Steele - 26 February 1910, Essen)
 - Gella STERN (11 June 1870, Steele - 3 February 1932, Duisburg) & Max LOEWE (24 November 1869, Duisburg - 2 December 1934, Duisburg)

- ▶ Martha LOEWE (12 April 1897, Duisburg -) & Dr. Walter JÜLICH (13 February 1895, Duisburg -)
 - Carl JÜLICH (15 May 1924, Duisburg -)
 - Otto JÜLICH (14 December 1927, Duisburg -)
 - ▶ Alice LOEWE (26 February 1900, Duisburg -)
 - ▶ Walter LOEWE (13 February 1901, Duisburg -) & Lotte KATZENSTEIN
- Frieda STERN (19 October 1871, Steele -) & Carl ROSENTHAL (18 November 1864, Sterkrade -)
 - ▶ Erich ROSENTHAL (5 August 1895, Sterkrade - 1943) & [Hedwig NEUSTÄDTER \(19 December 1903, Hamborn - 1942, Auschwitz or Bergen-Belsen\)](#)
 - Carl ROSENTHAL (13 June 1926, Sterkrade - 1943, Central Europe)
 - ▶ Else ROSENTHAL (6 November 1896, Sterkrade -) & Rudolf JAHN
 - Annemarie JAHN (15 November 1920, Berlin -)
 - Herbert JAHN (27 June 1924, Berlin -)
 - ▶ Aenne ROSENTHAL (14 March 1899, Sterkrade -) & Hans FROHNHAUSEN (13 April 1895, Essen -)
 - Ruth FROHNHAUSEN (1 November 1929, Essen -)
 - ▶ Kurt ROSENTHAL (7 March 1902, Sterkrade -)
 - ▶ [Otto ROSENTHAL \(18 October 1903, Sterkrade - 23 April 1943, Bobrek Concentration Camp\)](#)
- Bella STERN (16 April 1873, Steele - 25 November 1926, Dortmund) & [Meier ANDORN \(28 September 1872, Gemünden - 21 October 1943, Theresienstadt\)](#)
 - ▶ [Dr. Phil. Rabbi Hans ANDORN \(7 August 1903, Hattingen - 26 February 1945, Bergen-Belsen\)](#) & Lotte MEYER (25 September 1905 - ?, Buenos Aires) [Hans Andorn was a Rabbi in the liberal \(reform\) synagogue of Karlsruhe. Together with his wife and daughter he was sent to the Bergen-Belsen concentration camp where he died. His wife and daughter survived, and immigrated to Argentina. Read more about him \(in German\) \[HERE\]\(#\). His photo is on the right.](#)
 - Susanne Bella(?) ANDORN (16 March 1934, Karlsruhe -)
 - ▶ Berthold ANDORN (4 July 1906, Hattingen -) & Lotte WALTSMANN (- 24 December 1934, Moscow)
 - ▶ Ludwig ANDORN (11 October 1910, Hattingen - 1972, Israel)
- Albert STERN (5 November 1874, Steele - 20 March 1947, Buenos Aires) & Fanny FRIEDE (27 September 1881, Bocholt - April 1973, New York)
 - ▶ Luise "Liesel" STERN (2 July 1907, Essen - 1967, Buenos Aires) & Dr. med. Erich Walter van der WALDE (13 May 1907, Buer, Germany - 1965, Buenos Aires)
 - Franco Heinz von der WALDE (1936, Milano -1992, Buenos Aires?) & unnamed
 - Pablo von der WALDE
 - Ricardo von der WALDE
 - Guido von der WALDE
 - Tomas von der WALDE (1940 -) & unnamed
 - Carolina von der WALDE
 - Guillermo von der WALDE
 - ▶ Lotte STERN (9 May 1910, Essen - 7 Feb 1992, Buenos Aires)
- Siegfried STERN (Essen -)
- Betty STERN (13 September 1879, Steele -) & Theo KERB (KORB?) (19 March 1880, Köln -)
 - ▶ Hanna KERB (KORB?) (10 July 1910, Elberfeld -) & Claus COSMAN
 - Sylvia Brigitte COSMAN (19 May 1934 -)
 - Ellen Beate COSMAN (7 August 1935, Basel -)
- Clara STERN (11 September 1881, Essen - 26 August 1927, Essen)
- Siegfried STERN (9 August 1887, Essen - 8 December 1910, Essen)
- Isaac HIRSCHLAND (4 November 1842, Essen - 3 September 1911, Essen) & Paula Zerline Susanne KAPPEL (23 March 1850, Köln - 25 September 1914, Wiesbaden)
 - Alfred HIRSCHLAND (14 September 1872, Essen -) & [Antoine BIEDERMANN \(4 February 1885, Augsburg - about 1943, Auschwitz\)](#)
 - ▶ Margarete HIRSCHLAND* (29 July 1909, Mannheim -) & Erich MEHLER (10 October 1900, Frankfurt -)
 - ▶ Margarete HIRSCHLAND* (29 July 1909, Mannheim -) & GASTONYI
 - Martha HIRSCHLAND (14 December 1874, Essen - 13 February 1912, Aachen) & Siegmund MAYER (24 April 1860, Enskirchen - 3 October 1933, Köln)
 - ▶ Hilde MAYER (11 June 1898, Aachen -) & Dr. med. Ernst LYON (19 August 1890, Köln -)
 - Herbert Theodor LYON (6 April 1924, Köln -)
 - Richard Martin LYON (8 February 1926 -)
 - ▶ Herbert MAYER (5 May 1901, Aachen - 23 January 1918)
 - Hugo Sigismund HIRSCHLAND* (3 February 1879, Essen - 19 April 1935, Düsseldorf) & Berta NASSAU (7 January 1885, Essen -) [Hugo was married twice \(see below\). One or both sons from his first marriage immigrated to Argentina.](#)
 - ▶ Helmut HIRSCHLAND (7 March 1909, Düsseldorf -)
 - ▶ Egon HIRSCHLAND (29 December 1913, Düsseldorf -)
 - Hugo Sigismund HIRSCHLAND* (3 February 1879, Essen - 19 April 1935, Düsseldorf) & Anna Emilie HÜBNER (12 October 1901, Düsseldorf - 9 November 1987, Düsseldorf) [Hugo married Anna, a Catholic woman, which made him an outcast among the Hirschland family. However, being only "half-Jewish" his children were able to survive the war while living in Germany \("half-Jews" were not deported until very late in the war, if at all, so many survived\). This part of the family is one of only a very few branches that we have found that still live in Germany.](#)
 - ▶ Johann (Hans) Wolfgang HIRSCHLAND* (18 May 1925, Düsseldorf - about May 1986, Frankfurt) & Melvira Isolde HUML
 - ▶ Johann (Hans) Wolfgang HIRSCHLAND* (18 May 1925, Düsseldorf - about May 1986, Frankfurt) & Ruth Gisela-Inge KLINGENSPOR (1935 -)
 - Manuel HIRSCHLAND (1964 -) & Susanne NEIN (1963 -) [Manuel writes about the family \[HERE\]\(#\).](#)
 - Robin HIRSCHLAND (2 April 1998, Bad Neuheim -)
 - Dominik HIRSCHLAND (1968 -) & Monika FÖRSTER (1967 -)
 - Tim HIRSCHLAND (1996 -)
 - Miriam HIRSCHLAND (1972 -) & Bill SZIGETI
 - ▶ Ilse Martha HIRSCHLAND (1928 -)
 - Dr. Med. Fritz HIRSCHLAND (31 May 1880, Essen -) & Emma LEHNERT (12 January 1876, Worms - 31 May 1953, New York)
 [Fritz Hirschland studied medicine in Germany. He immigrated to the U.S. around 1913 and began practicing medicine without getting a license in the U.S. Around 1922 he was arrested for practicing medicine without a license and sentenced to 6 months to three years in jail. Read more \[HERE\]\(#\). It seems that his arrest may have been mainly due to his being a Chiropractor, which was strongly opposed by the medical establishment at the time.](#)
 - ▶ Martha Dorothea HIRSCHLAND (10 November 1916, Flushing, NY - 6 January 1990, Washington DC) & Oleg Aleksandrovich IVSKY (was IWASCHENKO-GINOV)(8 October 1922, Kiev - 19 March 1979, Washington DC)
 - Alexander (Sasha) IVSKY (1960 -)
 - ▶ Susanne Margarete Charlotte HIRSCHLAND (17 July 1918, Flushing, NY - 5 February 1999, Portland, ME) & George Charles MONACO (7 December 1917, New York - 11 December 1990, Queens, NY)
 - James MONACO & SCHENKER
 - Robert MONACO & Margaret (?) JACUNSKI
 - Judith MONACO
 - George MONACO, Jr.
 - ▶ Hans George HIRSCHLAND, later Robert George STAGG (14 April 1921, Flushing, NY - 3 June 1970, San Juan, Puerto Rico) & Madge Elsie MAHAFFEY (10 February 1909, Beckley, WV - 4 July 1989, Baltimore, MD)
- Adelheid HIRSCHLAND (30 July 1845, Essen - 3 June 1904, Wattenscheid) & David WISSBRUNN (2 November 1825, Brackwede - 29 March 1900, Wattenscheid)
- Herz HIRSCHLAND (7 June 1846, Essen - 2 February 1901) & Emma KATZENSTEIN (27 June 1859, Voltmaisen -)
 - Ida HIRSCHLAND (17 January 1883, Bochum - 16 November 1930, Brussels) & Sally HERZ (25 May 1869, Essen - 18 April



Rabbi Hans Andorn
1903 - 1945
Killed at Bergen-Belsen

- 1931, Brussels) *Ida and Sally were first cousins. See Sally Herz, above.*
 - ▶ Alfred HERZ (26 November 1905, Brussels -)
 - ▶ Dr. Henry HERZ (12 October 1907, Brussels -)
- Frida HIRSCHLAND (4 January 1841, Essen -) & Simon HERTZ (19 June 1845, Uerdingen -)
- Betty HIRSCHLAND (16 February 1850, Essen - 26 April 1900, Krefeld) & Marcus REISS (15 October 1844, Xanten - 7 September 1920, Krefeld)
 - Sally REISS* (18 June 1879, Krefeld -) & Emilie BELMONT (22 June 1861, Alzey - 6 May 1917, Krefeld)
 - ▶ Karl REISS (27 April 1914, Krefeld -)
 - ▶ Liesel REISS (7 August 1915, Krefeld -) & Heinz LIESER
 - Sally REISS* ** (18 June 1879, Krefeld -) & Anna LÖSER (13 August 1889, Düsseldorf -) *Sally and Anna were first cousins. See Anna Löser, below.*
 - ▶ Fritz Otto REISS (29 December 1919, Krefeld -)
 - Frieda REISS (21 February 1881, Krefeld -) & Alfred ROSENBERG (5 June 1873, Witten -)
 - ▶ Fritz ROSENBERG (25 August 1909, Witten - 1968, France)
 - ▶ Ilse ROSENBERG (8 April 1911, Witten - 1955, South Africa)
 - Hedwig REISS (31 January 1883, Krefeld - 26 August 1898)
 - Alfred REISS (3 December 1887, Krefeld -)
- Moses HIRSCHLAND (3 January 1852, Essen - 24 December 1856)
- Levi HIRSCHLAND (23 February 1854, Essen -) & Fanny GUGGENHEIM (10 May 1863, St. Gallen - 1935)
- Simon HIRSCHLAND (4 February 1856, Essen - 12 January 1912, Krefeld) & Selma KOHN (3 April, Huls - 1915, Krefeld)
 - Richard HIRSCHLAND (? , Krefeld - 1915)
- Markus HIRSCHLAND (23 February 1858, Essen - 3 January 1912, Mannheim) & Marie DAUGARDT (16 July 1863, Mannheim - 9 December 1939, Frankfurt am Main) *Photo of Marcus at right.*
 - Frieda HIRSCHLAND (9 August 1888, Mannheim - 24 October 1888, Mannheim)
 - Dr. Med. Johanna HIRSCHLAND (1 January 1890, Mannheim -) & Hans NEU
 - ▶ Ruth NEU
 - ▶ Ursula NEU
 - Gertrud HIRSCHLAND (stage name Gertrude LAND)(14 August 1891, Mannheim -) & Karl WYLER (? , St. Gallen -)
 - ▶ Erik WYLER (? , St. Gallen -)
 - Kurt HIRSCHLAND (12 August 1893, Mannheim - after 1957, Indianapolis, IN) & Luise
 - Editha HIRSCHLAND (20 September 1900, Mannheim - 1917) *Died from the influenza epidemic of 1917.*
 - Waltraude/Waldrat HIRSCHLAND (20 September 1900, Mannheim - 4 September 1985, Baltimore) & Gusta SENDLINGER (24 April 1896, München - 7 March 1970, Lucarno, Switzerland)
 - ▶ Edith Maria Emilie SENDLINGER (25 October 1926, Berlin - 22 May 1989, Durham, NC) & Earl Purnell DEETS (15 April 1915, Baltimore - September 1984, Maryland)
 - Alice Waltra DEETS (1948 -) & Joseph Odell MOORE (1944 -)
 - Laura Kirsten MOORE (1972 -) & Matthew Todd ROE (1967 -)
 - ▶ Tyler Fitzgerald ROE (2006 -)
 - ▶ Dylan Porter ROE (2009 -)
 - Kelly Elizabeth MOORE (1975 -)
 - Andrea Edith MOORE (1979 -)
- Rahel HIRSCHLAND (20 April 1860, Essen -) & Louis LÖSER (17 July 1855, Düsseldorf - 23 March 1894)
 - Otto LÖSER (3 July 1888, Düsseldorf - 7 January 1915) *Died serving during WWI.*
 - Anna LÖSER** (13 August 1889, Düsseldorf -) & Sally REISS (18 June 1879, Krefeld -) *Anne and Sally were first cousins. See Sally Reiss, above.*
 - ▶ Fritz Otto REISS (29 December 1919, Krefeld -)
- Samuel HIRSCHLAND (1 March 1862, Essen - 16 October 1912) & Julie DAVID (15 July 1859, Duisberg -)
 - Fritz HIRSCHLAND (23 November 1887, Oberhausen - 30 October 1935)
 - Georg HIRSCHLAND (11 July 1889, Oberhausen - 8 June or 13 July 1926, Düsseldorf) & Frida PETZERLING (19 January 1890, Helmstadt -)
 - Luise Helene HIRSCHLAND (23 March 1894, Oberhausen - 1 June 1919)
 - Ernst August HIRSCHLAND (6 August 1902, Emmerich -) & Regina FISCH (8 July 1901, Trier -)
- ▶ Levi HIRSCHLAND (14 November 1804, Steinheim - 23 March 1863, Essen) & Malchen (Amalie) JOSEPH STERN (2 June 1814, Castrop - 23 April 1892, Essen)
 Levi Hirschland founded a bank in Essen, separate from the Simon Hirschland bank, which was also very successful.
 - Herz (Hermann) Levi HIRSCHLAND (4 September 1841, Essen - 20 March 1908, Münster) & Lina (Caroline) RANSOHOFF (28 November 1845, Peckelsheim - 26 May 1911, Münster)
 - Dr. Med. Leo HIRSCHLAND* (15 December 1873, Wiesbaden - 6 January 1948) & Frieda LIEBMANN (11 July 1879, Wiesbaden - 16 December 1905)
 - ▶ Greta HIRSCHLAND (29 April 1903, Wiesbaden -) & Julius FULDA/FULTON (5 December 1886, Mainz -)
 - Paul FULTON (12 November 1925, Mainz -) & Marietta (8 September 1932 -)
 - Joy FULTON (1955 -) & David Arthur STIEFEL (1955 -)
 - ▶ Jason STIEFEL (1990 -)
 - ▶ Nathan STIEFEL (1994 -)
 - Lynn FULTON (1958 -)
 - Heinz FULDA/FULTON (1929 -) & June (1927 -)
 - David FULTON (1955 -)
 - George Michael FULTON (1959 -)
 - Andrew John FULTON (1961 -)
 - Dr. Med. Leo HIRSCHLAND* (15 December 1873, Wiesbaden - 6 January 1948) & Lisbeth SCHIFF (18 April 1882, Frankfurt -)
 - ▶ Ruth HIRSCHLAND (6 September 1909, Wiesbaden -) & Paul SELIGMANN (1 June 1898, Karlsruhe -)
 - Dorothy Rose SELIGMANN (1947 -) & Arthur BO _____ (illegible)(1936 -)
 - Catherine Elizabeth BO _____ (1975 -)
 - Arthur HIRSCHLAND (2 May 1875, Hamburg - 1940) & Cilly ELISOFFER (? , Peckelsheim -)
 - ▶ Rolf John HIRSCHLAND (16 February 1907, Hamburg -)
 - Axel Luc HIRSCHLAND (1936 -) & Claude VIETTE (1935 -)
 - Axel Bruno HIRSCHLAND (1964 -)
 - Berta HIRSCHLAND (14 July 1877, Münster - 7 August 1960) & Julius COHN/HILL (5 May 1866, Attendorn - 5 June 1951)
 - ▶ Susi COHN/HILL (15 October 1899, Münster - 24 October 1918)
 - ▶ Dr. Jur. Lore COHN/HILL (26 November 1900, Münster - 1986) & Max PAGENER/PAGE (10 April 1885, Epe - 1961)
 Family changed their name from Pagener to Page after immigration to the U.S.
 - Lore (Lori?) PAGENER/PAGE (26 November 1925, Köln - 1969) & Bob GALLOWAY
 - Carl PAGENER/PAGE (31 May 1927, Köln -)
 - Ernst PAGENER/PAGE (31 May 1927, Köln -) & Eva BERNAT (1935 -)
 - Dovid PAGE (1971 -) & Menucha INGBER (1981 -)
 - ▶ Daniela Sigalit PAGE (2004 -)
 - ▶ Ben-Tzion Zecharia PAGE (2006 -)
 - ▶ Betzalel PAGE (2008 -)
 - ▶ Ernst HIRSCHLAND (1 August 1902, Münster - 25 April 1979, San Francisco, CA)
 - ▶ Anneliese COHN/HILL (23 September 1906, Münster -)
 - Karl HIRSCHLAND (12 July 1881, Berlin - 30 December 1946, Paris)
 - Joseph HIRSCHLAND (17 March 1843, Essen - 21 January 1899, Essen) & Regine EMMANUEL (14 April 1853, Köln - 16 February 1932, Essen)
 - Ludwig (Louis) HIRSCHLAND (3 January 1879, Essen - 18 February 1922, Düsseldorf) & Cilli WEISS (26 January 1891, Mainz - about 1942, Izibica)
 - ▶ Nelly HIRSCHLAND (18 February 1914, Essen -) & Adolf GINSBERG (GAINES?) (10 August 1898, Berlin -)
 - ▶ Joseph HIRSCHLAND/HILL (17 January 1919, Essen -)
 - Helene HIRSCHLAND (16 May 1880, Wess - 13 December 1924, Kassel) & Baruch ELIAS (28 October 1872, Kassel -)
 - ▶ Kurt ELIAS (6 March 1904, Kassel -)

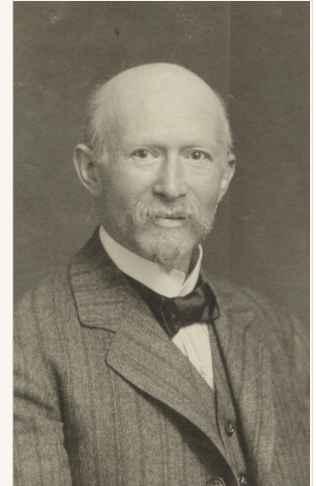

Markus Hirschland
1858-1912



Home of Simon Hirschland
in Essen



Simon Hirschland
1807-1888
Founder of ther Simon Hirschland
bank.

- ▶ Heinz ELIAS (13 December 1905, Kassel -)
- Max HIRSCHLAND (10 July 1881, Essen - 9 June 1944, Theresienstadt) & Gertrude Elizabeth Freudenberg (15 December 1893, Essen - 18 December 1937, Essen)

Upon the death of his father, Max became co-owner, together with his brother Ludwig, of the Levi Hirschland Bank. His wife, Gertrude died of illness in 1937. Max was able to get his children out of Germany, to England, on a Kindertransport in 1939. Even though he had a visa and job offer for Bolivia, Max himself chose to stay behind to care for his elderly father-in-law, and was deported to Theresienstadt where he died.

 - ▶ Margot HIRSCHLAND (24 May 1920, Essen - 2008) & Alfred Max Panofsky (26 March 1899, Berlin - 22 January 1973)

Margot was sent to England in a Kindertransport. Read her story [HERE](#).
 - ▶ Karl (Charles) Ludwig (Lewis) HIRSCHLAND (now HANNAM)* (26 July 1925 -) & Pam Charles Hannam left Germany for England in a Kindertransport in 1939. He became an author. His books include the autobiographical "A Boy in that Situation." Read more about him at the [hirschland.com](#) site [HERE](#).
 - David HANNAM
 - Simon HANNAM & Sophie WOLLASTON
 - Ben HANNAM
 - Dan HANNAM
 - Kate Alice HANNAM
 - Toby HANNAM & Sia'n HUGHES
 - Jacob HANNAM
 - Theo HANNAM
 - Millie HANNAM
 - Max HANNAM
 - ▶ Karl (Charles) Ludwig (Lewis) HIRSCHLAND (now HANNAM)* (26 July 1925, Essen -) & Sue Naomi HANNAM
- Ida HIRSCHLAND (18 November 1883, Essen - 24 December 1918, Mannheim) & Albert Kaufman Bodenheim (21 December 1874, Mannheim -)
 - ▶ Elsa BODENHEIM (20 March 1906, Mannheim -) & Dr. Markus Hirsch (? , Frankfurt -)
 - ▶ Helmut BODENHEIM (10 October 1917, Mannheim -)
 - Albert HIRSCHLAND (10 December 1849, Essen - 15 October 1916)
- ▶ Simon HIRSCHLAND (30 November 1807 - 28 June 1885) & Marianne ISSAC (5 October 1814, Ruhrort - 18 September 1895, Essen)

Simon Hirschland founded the Simon Hirschland Bank in Essen, which became one of the largest privately owned banks in Germany. Read more about him in the introduction to this page, above. His picture is on the right.

 - Hermann HIRSCHLAND (22 May 1842, Ruhrort - 18 July 1929, Essen) *Hermann and his sister Johanna were deaf-mutes. This led their parents to fund a home for deaf-mute children of Essen.*
 - Johanna (Hannchen) HIRSCHLAND** (15 November 1843, Essen -) & Moses HIRSCHLAND (4 February 1848, Steinheim - 5 June 1916, Essen) *Johanna and Moses were second cousins. Moses is near the bottom of this page.*
 - Helene HIRSCHLAND (21 April 1873, Essen -) & Emil WEINBERG (24 October 1857, Oldenburg - 30 March 1925, Oldenburg)
 - ▶ Marianne WEINBERG (9 December 1895, Elsfleth/Weser -) & Ernst KUSCHNITZKY (20 July 1893, Gleiwitz -)
 - ▶ Thea WEINBERG (15 April 1897, Oldenburg -) & Dr. Med. SCHIFF (Berlin -)
 - Marianne SCHIFF (27 October 1919, Oldenburg -)
 - ▶ Hans Günther WEINBERG (23 August 1901, Elsfleth/Weser -) & Anne-Marie EICHENBERG (4 December 1902, Göttingen -)
 - Heinrich HIRSCHLAND (20 September 1876, Essen - 13 December 1932) & HEDWIG SELIGMANN (5 February 1885, Köln - 24 January 1944) *Heinrich ran the company "Hirschland and Frankenstein", a wholesale grain company.*
 - ▶ Margarete HIRSCHLAND (18 February 1906, Essen -) & Gerhard G. SCHAYER (20 March 1896, Berlin -)
 - Gerda SCHAYER (15 February 1928, Essen -)
 - ▶ Walter HIRSCHLAND (22 August 1908, Essen - 2 December 1928, Essen)
 - Isaac HIRSCHLAND (20 February 1845, Essen - 3 April 1912, Berlin) & Henriette SIMON (13 March 1851, Lechenich - 30 May 1935, Essen)

While Simon Hirschland founded the bank, it was his son Isaac who made it into one of the largest banks in Germany. Isaac and Henriette were also involved in philanthropic work. There is a "Henriettenstraße" (Henriette Street) in Düsseldorf named after her. See their pictures at right and at the top of the page.

 - Agathe HIRSCHLAND (23 May 1875, Essen -) & Ernst GRÜNEBAUM (14 September 1861, Geseke - 16 March 1944) *See photo at right, below.*
 - ▶ Marie GRÜNEBAUM (10 March 1898, Essen - 28 March 1898, Essen)
 - ▶ Ludwig (Lutz) Heinrich GRÜNEBAUM (19 January 1899, Essen - about 1985) & Doris ULLMAN (23 November 1903, New York - 14 August 1964)
 - Henry GRÜNEBAUM (5 June 1926, New York -) & Judith SEDER (10 October 1936 -)
 - Erich GRÜNEBAUM (1962 -) & Miriam TENDLER (1957 -)
 - ▶ Michela TENDLER-GRÜNEBAUM (1996 -)
 - ▶ Noah TENDLER-GRÜNEBAUM (1998 -)
 - Michael GRÜNEBAUM (1960 -) & Ruth GRAVER (1962 -)
 - ▶ Samuel GRAVER-GRÜNEBAUM (1997 -)
 - ▶ Jacob GRAVER-GRÜNEBAUM (1999 -)
 - Daniel GRÜNEBAUM (1965 -) & Yokoyama SAORI (1969 -)
 - Louise GRÜNEBAUM (1930 -) & Elbert GROSS (4 March 1922 - 27 December 1975)
 - JEFFREY GROSS (1957 -)
 - Elizabeth GROSS (1960 -)
 - Carol GROSS (1963 -)
 - Richard GRÜNEBAUM (1934 -) & Alix MOYER (1934 -)
 - Andrew GRÜNEBAUM (1955 -) Laurie (1954 -)
 - ▶ Zoe GRÜNEBAUM (1988 -)
 - ▶ Hayley Alix GRÜNEBAUM (1992 -)
 - Jenny Linda GRÜNEBAUM (1957 -) & Robert AMTMANN (1948 -)
 - ▶ Paul Andrew AMTMANN (1983 -)
 - ▶ Christine Sarah AMTMANN (1987 -)
 - ▶ Thomas AMTMANN (1991 -)
 - Alix Sarah GRÜNEBAUM (1959 -)
 - Richard GRÜNEBAUM (1934 -) & Francine GUC (15 September 1936 - 9 April 1990)
 - Richard GRÜNEBAUM (1934 -) & Carol KAPLAN (1948 -)
 - Richard GRÜNEBAUM (1934 -) & Roslyn LEVIN (1948 -)
 - ▶ Kathe GRÜNEBAUM (27 April 1900, Essen - 12 August 1987, Albany, NY) & Max Bendix WEINBERG (11 February 1887, Hannover - 27 November 1974, Albany, NY)
 - Lore WEINBERG (1924 -) & Harold KAPLAN (17 September 1908 - 15 December 2004, Flushing, NY)
 - George Samuel KAPLAN* (1951 -) & Cheryl DUERR (1952 -)
 - ▶ Benjamin Samuel KAPLAN (1991 -)
 - ▶ Noah Jonathan KAPLAN (1995 -)
 - George Samuel KAPLAN* (1951 -) & Jo Ann
 - Robert Ernest KAPLAN (1954 -)
 - Amy Jean KAPLAN (1957 -) & Patrick DAVIS
 - ▶ Jacob Patrick DAVIS (1994 -)
 - ▶ Nicole Rose DAVIS (1995 -)
 - Bertold Ernst WEINBERG (1926 -) & Irma KOPPEL (1929 -)
 - Wendy Sue WEINBERG (1957 -) & Johann WAPLINGER (1957 -)
 - ▶ Francis Brendan WAPLINGER (1987 -)
 - ▶ Ashley Lynn WAPLINGER (1990 -)
 - Daniel WEINBERG (1960 -) & Susan Ellen SAND (1961 -)
 - ▶ Andrea Megan WEINBERG (1990 -)

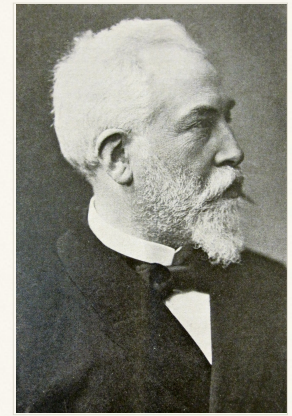

Isaac Hirschland
1845- 1912
Isaac grew the Simon Hirschland bank into one of the largest private banks in Germany



Henriette Hirschland
(née Simon)
Wife of Isaac
1851-1935



Agathe Hirschland
(1875 - ?)
and Ernst Grünebaum
(1861 - 1944)

- ▶ Nathan Mark WEINBERG (1992 -)
 - ▶ Kimberly Kateborn WEINBERG (1994 -)
 - ▶ Carli Nicole WEINBERG (1996 -)
- Gerhard WEINBERG* (1 January 1928, Hannover -) & Dorothy RIGBY
Gerhard Weinberg is a historian at the University of North Carolina. His area of expertise is German history during the Nazi era. Read about him [HERE](#).
 - David WEINBERG (1953 -) & Vida ADAMS (1953 -)
 - ▶ Alana WEINBERG (1980 -)
 - ▶ Richard WEINBERG (1982 -)
- Gerhard WEINBERG* (1 January 1928, Hannover -) & Wilma Lee JEFFREY (26 Sept. 1927 - 20 July 1985)
- Gerhard WEINBERG* (1 January 1928, Hannover -) & Janet White KABLER (1941 -)
- ▶ Erich Otto GRÜNEBAUM (26 March 1902, Essen - 18 April 1988) & Gabriele (Gaby) NEUMANN (21 October 1910, Cottbus - 21 October 1933) *Erich was a banker with the Simon Hirschland Bank, managing the Hamburg branch. Although living in Germany, his wife Gaby went to London for the birth of their first two children, so that they would have British passports. Both children were sent to Switzerland as babies to get them out of Germany. Later, the family reunited in England, and after the war immigrated to the United States. Read [HERE](#) for details of their story.*
 - Ernest Michael GRÜNEBAUM (1934, London -) & Marjorie BLEESTEIN (1936 -)
 - Lauren GRÜNEBAUM (1961 -)
 - David GRÜNEBAUM (1969 -)
 - Edward GRÜNEBAUM (1964 -) & Mary Christine CASORSO (1962 -)
 - ▶ Ethan GRÜNEBAUM
 - Irene GRÜNEBAUM (1 June 1937, London -) & Paul KOPPEL (1 June 1932 -)
 - Erica KOPPEL (1960 -) & Mikko AREVOU (1960 -)
 - ▶ Max AREVOU (1992 -)
 - ▶ Eva AREVOU (1989 -)
 - Victoria KOPPEL (1961 -)
 - William KOPPEL (1964 -)
 - David GRÜNEBAUM (1944 -) & Linda LEVINE (1945 -)
 - Lisa GRÜNEBAUM (1972 -)
 - Jennifer GRÜNEBAUM (1976 -)
- ▶ Kurt Hermann GRÜNEBAUM (11 August 1905 -) & Anneliese EICHWALD (28 April 1906 -) *Kurt was a banker with the Simon Hirschland Bank.*
 - Peter Klaus GRÜNEBAUM (2 September 1933 -) & Gladys BINGHAM (8 August 1934 -)
 - Nicole GRÜNEBAUM (1966 -) & Eric ORLIANGE
 - ▶ Marcus ORLIANGE
 - ▶ Solene ORLIANGE
 - George GRÜNEBAUM (1963 -) & Patricis HELD
 - ▶ Sebastian GRÜNEBAUM
 - ▶ Annabel GRÜNEBAUM
 - ▶ Charlotte GRÜNEBAUM
 - Daniell GRÜNEBAUM (1985 -) & Chris MCGOUGH
- ▶ Charlotte GRÜNEBAUM (21 April 1910, Hamm - 21 July 1957) & Fred/Fritz HACHENBURG later HACKETT (25 June 1899 - 22 April 1980) *Read the story of the Hackett family at [hirschland.com](#) [HERE](#).*
 - Thomas Ernest HACKETT (1945 -) & Geneviève BING (1949 -)
 - Charlotte HACKETT (1975 -) & Tim BEASLEY-MURRAY
 - ▶ Felix BEASLEY-MURRAY
 - ▶ Clara BEASLEY-MURRAY
 - Lionel HACKETT (about 1977 -)
 - Agathe HACKETT (1980 -)
 - Peter Paul HACKETT (1941 -) & Phyllis GABA (15 October 1949 -)
 - Yohanan HACHENBURG (1984 -) *Yohanan, living in Israel, reverted to the original family name.*
 - Asher HACKETT (1985 -)
 - Yoneh HACKETT (1987 -)
 - Nahum HACKETT (1989 -)
- Dr. Ing. Franz Herbert HIRSCHLAND (18 June 1880, Essen - 3 August 1973, New York) & Gula Vixie ANDERSON (13 January 1888, New York - 20 December 1980, Westin, CT) *Franz, an engineer, was sent to America by Goldschmidt Chemical to build a factory there. He did so, opening Goldschmidt Detinning, and becoming it's president. In America he met Gula Anderson whom he married. Read more about them at [Hirschland.com](#), [HERE](#). Living in the U.S., Franz was able to help many of his relatives escape Germany, as described [HERE](#). See photos to the right and at the top of the page.*
 - ▶ Richard Simon HIRSCHLAND* (4 June 1913, New York - 31 December 1960, New York) & Dorothy Ann DONNELLY (4 February 1928 - 20 August 1986, Jackson, WY)
 - Victoria HIRSCHLAND (1958 -) & Lawrence Lee HESS (1951 -) *Victoria Hess has created the website [Hirschland.com](#) about the family.*
 - Richard HESS (1990 -)
 - Andrew HESS (1992 -)
 - Georg Simon HIRSCHLAND (1959 -)
 - Liz HIRSCHLAND (1959 -)
 - ▶ Richard Simon HIRSCHLAND* (4 June 1913, New York - 31 December 1960) & Bonnie PRUDDEN
 - Suzy PRUDDEN (1943 -) & Jeffrey SUSSMAN (divorced)
 - Rob SUSSMAN (1966 -) & Ricki LAKE
 - ▶ Milo SUSSMAN
 - ▶ Owen SUSSMAN
 - Joan Ellen MEIJER & Hans MEIJER
 - Jaqueline MEIJER (1972 -) & Michael KREPLE
 - ▶ Lancing KREPLE (2001 -)
 - Richard MEIJER (1968 -)
 - Peter MEIJER (1966 -) & Carla WRIGHT
 - ▶ Mykaila WRIGHT-MEIJER
 - ▶ Herbert Ernst HIRSCHLAND* (2 April 1918, New York -)
 - Marjorie (Margie) Lea HIRSCHLAND (1948 -) & Stephen ROBINSON (1948 -)
 - Kelsey ROBINSON (1983 -)
 - Brynley ROBINSON (1986 -)
 - Betty Hirschland MUNRO (1944 -) & Donald MacVicar MUNRO (1940 -)
 - Jean Ellen MALSON (1967 -) & M. Richard Alan (Rick) MALSON II (1963 -)
 - ▶ Jessica Jane (Jessie) MALSON (1991 -)
 - ▶ Richard Alan (Ricky) MALSON (1993 -)
 - ▶ Joanna Lea MALSON (1997 -)
 - Kate Balfour MUNRO (1968 -) & Jay HARTLAND (1967 -)
 - ▶ Ryan Joseph HARTLAND (1998 -)
 - ▶ Stephanie Lynne HARTLAND (2000 -)
 - ▶ Justin Michael HARTLAND (2003 -)
 - ▶ Natalie Ellen HARTLAND (2005 -)
 - ▶ Travis Munro HARTLAND (2007 -)
 - ▶ Herbert Ernst HIRSCHLAND* (2 April 1918 -) & Ethel
 - Kurt Martin HIRSCHLAND (14 May 1882, Essen - 2 January 1957) & Henriette (Harrie) Hildegard SIMONS (19 April 1889, Düsseldorf -) *Kurt was a banker with the Simon Hirschland Bank, and together with his brother Georg ran the bank after the death of their father. He was also a member of the Central committee of the Reichsbank (the German central bank). His family immigrated to New York in 1908, but Kurt stayed behind to wear up their*



Franz Hirschland (1880 - 1973)
as a cavalry officer

German Central Bank. His family immigrated to New York in 1930, but Kurt stayed behind to wrap up their affairs, then spent the war years in Switzerland.

- ▶ August Simon HIRSCHLAND (1 November 1911, Essen - 20 July 1934, Madrid)
- ▶ Marianne Henriette HIRSCHLAND (10 November 1912, Essen - 16 Sept. 2007, Lafayette, CA) & Walter AUFHAUSER
 - Martin Ronald AUFHAUSER (1939 -) & Judith (Judy) MILLMAN (1945 -)
 - David AUFHAUSER & Darci ROSENBLUM
 - ▶ Abigail (Abbi) AUFHAUSER
 - ▶ Maia AUFHAUSER
 - Daniel AUFHAUSER
 - Joshua AUFHAUSER & Adira SHALEV
 - Mary-Louise AUFHAUSER (1942, Los Angeles - 1990, San Mateo, CA) & Kenneth KAYE
 - Eva KAYE (1981 -) & Benjamin ZWIEBEL
 - Aaron KAYE (1982 -)
- ▶ Paul Michael HIRSCHLAND (22 March 1914, Essen - 25 November 1988) & Ellen Cone BERNEY (12 November 1918 - 3 Sept. 1999)
 - Edward HIRSCHLAND
 - Nancy HIRSCHLAND & Andrew RAMAGE
 - Michael RAMAGE
 - ▶ Hazel RAMAGE (about 2006 -)
 - ▶ Scarlett RAMAGE (2009 -)
 - Joan RAMAGE (1971 -)
 - ▶ Aurora MACDONALD (2010 -)
 - ▶ Iona RAMAGE
 - Roger HIRSCHLAND
- ▶ Ruth (Putti) Else HIRSCHLAND (11 March 1920, Essen -) & Rudolf SCHLESINGER
 - Steven SCHLESINGER & Madeline Ness SCHLESINGER
 - Lyle SCHLESINGER
 - Marc SCHLESINGER
 - Fay SCHLESINGER FREED & Ronn LANDSMAN
 - June SCHLESINGER (about 1946 - 1985) & Ron KATZ
 - Jason KATZ & Cathie
 - Elliott KATZ
- Dr. jur. Georg Simon HIRSCHLAND (10 July 1885, Essen - 14 March 1942, Scarsdale, NY) & Elsbeth PANOFKY (16 February 1893 -) *Trained as a lawyer, Georg became a banker with the Simon Hirschland Bank, and together with his brother Kurt, ran the bank after the death of their father.*
 - ▶ Hans Simon HIRSCHLAND (1 January 1920 - 17 December 1920)
 - ▶ Ellen Dorothea (Dorothy) HIRSCHLAND (17 August 1923, Berlin - 22 February 1994) & Fred TRIEST (21 August 1914 - 18 July 1999)

I (the creator of this website) grew up two houses away from the Triest family in West Los Angeles. Only in recent years did I discover that we are distantly related.

 - Francis TRIEST (1950 -) & Douglas GARY (1949 -)
 - Michael GARY (1988 -)
 - Jonathan GARY (1992 -)
 - Carol TRIEST (1952 -) & Ralph WAYLONIS (1947 -)
 - Mark WAYLONIS (1987 -)
 - David WAYLONIS (1985 -)
 - Kevin WAYLONIS (1990 -)
 - George TRIEST (1954 -) & Margo NORMAN (1952 -)
 - Samuel TRIEST (1988 -)
 - Alysa TRIEST (1991 -)
 - Rose TRIEST (1995 -)
 - Ari TRIEST (1986 -)
- ▶ Heinz (Henry) HIRSCHLAND (13 March 1925, Essen - about December 2008) & Evelyn
 - David HIRSCHLAND (1952 -) & Meryl COOPER (1952 -)
 - Joshua HIRSCHLAND (1986 -)
 - Hannah HIRSCHLAND (1983 -)
 - Deborah HIRSCHLAND (1958 -) & Jeffrey FINE (1945 -)
 - Shoshanna FINE (1988 -)
 - Sara FINE (1983 -)
 - Madeline HIRSCHLAND (1959 -) & Lawrence MOSS (1959 -)
 - Daniel MOSS (1997 -)
 - Tamar MOSS (1997 -)
 - Richard HIRSCHLAND (1961 -) & Amy HUFFMAN (1962 -)
 - Jeremy HIRSCHLAND (1991 -)
 - Mathew HIRSCHLAND (1995 -)
 - Benjamin HIRSCHLAND (1993 -)
 - Jonathan HIRSCHLAND (1998 -)
- Marie HIRSCHLAND (1 December 1876, Essen - 30 November 1888, Essen)
- Walter Hermann HIRSCHLAND (2 March 1878, Essen - 26 February 1888, Essen)
- Albert HIRSCHLAND (24 August 1848, Essen - 25 May 1902) & Franka ISAAC (22 June 1858, Berlin -)

Albert became a successful banker in Berlin. He and Franka had no children.
- ▶ Jochohed (Bertha) HIRSCHLAND (1808, Steinheim - 21 April 1850, Essen) & David LEVI (1798, Essen - 16 March 1884)
 - Lene (Lenchen) LEVI (16 February 1834, Essen -) & Meier RÖTTGEN
 - Nathan RÖTTGEN & Nuganic (?) LÖWENSTEIN
 - ▶ Dr. Jur. Felix RÖTTGEN
 - ▶ Leni & MICHELS
 - ▶ Martha RÖTTGEN
 - Salomon LEVI
 - Emanuel LEVI
- ▶ Dr. med. Moses HIRSCHLAND (1810, Steinheim - 1888, Essen) & Adolphine/Philippine/Jakobine/Bianchen HEINEMANN (1 January 1824, Essen - 5 September 1909, Essen)

Born in Steinheim, Moses came to Essen with his siblings in 1815, upon the death of his mother. He studied medicine and was the first academically trained physician (i.e. one who went to medical school) to settle in Essen. In 1847 Moses was elected to the Essen Town Council.

 - Hugo HIRSCHLAND (24 August 1854, Essen - 27 May 1872)
 - Eduard HIRSCHLAND (30 April 1856, Essen - 22 June 1936, London) & Jenny HIRSCH (22 August 1866, Zulpich - 20 March 1918, London)
 - Herbert Ernst HIRSCHLAND (16 October 1892, London -)
 - Gladys HIRSCHLAND (14 January 1895, London - 1977) & Robert ROSENHEIM/ROSS (8 January 1884, London -)
 - ▶ Pamela Jean ROSS (29 November 1918, London - 6 February 1973, Henley on Thames) & George McCracken (Mac) RUTHERFORD (30 October 1920, Blackpool, Lancashire -)
 - Gail RUTHERFORD
 - ▶ John Hugh ROSS (3 August 1920, London -)
 - ▶ Michael ROSS (29 March 1924, London -)
 - ▶ Jennifer Carolyn ROSS (25 November 1931, London -)
 - Doris Brunette HIRSCHLAND (6 July 1895, Köln -) & Dr. Jur. Fritz FLECK (18 July 1895, Köln -)
 - Peter Hugo FLECK (18 August 1924, London -)
 - Richard HIRSCHLAND (31 March 1859, Essen - 1 June 1936, London) & Annie Francis MENDELSON (9 February 1870, Glasgow - 1965, London)
 - Sydney HARVEY* (17 January 1895, London - 1989, London) & Hilda ALSAESSER (about 1895 - 1983, London)

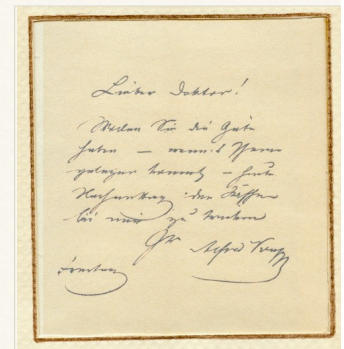

Note from Alfred Krupp inviting Dr. Moses Hirschland for coffee and cake.

Sydney changed his name from Hirschland to Harvey in about 1936. He was a member of the London Stock Exchange, and his main client was Sir Ernest Oppenheimer (founder of the Anglo-American Corporation which controlled De Beers) who had been his father-in-law's roommate.

- ▶ Moyra HARVEY* (1925, London -) & Dr. Bernard JACOBSON
 - Dr. Robin JACOBSON & Sally
 - Claire JACOBSON
 - Fiona JACOBSON & Simon MORTIMORE
 - Laura JACOBSON
 - Edward JACOBSON
 - Caroline JACOBSON* (1954 -) & John Jeremy MENDELSON (1944 -)
 - Tamsin MENDELSON (1975 -) & Tom MARSH
 - ▶ William Kenneth MARSH (2008 -)
 - James MENDELSON (1977 -)
 - Caroline JACOBSON* (1954 -) & Steven HABERSHON
 - Dr. Rosemary HABERSHON (1984 -)
 - Katie HABERSHON (1986 -)
 - ▶ Moyra HARVEY* (1925, London -) & Dr. John LISTER
 - ▶ Anthony HARVEY (1927, London -) & Margaret Falk (1926, London -)
 - Richard HARVEY (1956 -) & Monica SHULKIND (1951 -)
 - Rebekah Charis HARVEY (1988 -)
 - Joshua Samuel HARVEY (1992 -)
 - Brian HARVEY (1958 -) & Marsha EDELMAN (1955 -)
 - Justin HARVEY (1985 -)
 - Benjamin HARVEY (1986 -)
 - Trevor HARVEY (1988 -)
 - Nicholas HARVEY (1960 -) & Janet MESSAGE
 - Sarah HARVEY (1989 -)
 - Joanna HARVEY (1992 -)
 - Gemma HARVEY (1994 -)
 - Jonathan HARVEY & Stephanie TILLOSTON
 - George HARVEY (1996 -)
 - Clementine HARVEY (1998 -)
 - Benedict HARVEY (2002 -)
 - Felix HARVEY (2004 -)
 - Sydney HARVEY* (17 January 1895, London - 1989, London) & Paulette
 - Helen Eileen HIRSCHLAND (6 January 1896, London - 23 July 1924, Johannesburg) & Claude MARSDEN (about 1890 - 1960, Johannesburg) *Helen and Claude met and fell in love on a boat to China. They married in 1919 and had Donald the following year. They then moved to South Africa. After the birth of Peggy, Helen fell ill and died. Claude later remarried.*
 - ▶ Donald David MARSDEN (8 September 1920, Shanghai - 1989, Johannesburg) & Miriam PERL (about 1925, Cradock, South Africa - 1988, Johannesburg)
 - Sheryl MARSDEN (1948 -) & Dr. Ivor CARO (1946 -)
 - Howard Seth CARO (1971 -) & Shannon ATLAS (1971 -)
 - ▶ Isabella Miriam CARO (2003 -)
 - ▶ Sophia CARO (2005 -)
 - Glen CARO (1973 -) & Louise SIMON (1976 -)
 - ▶ Samuel Joseph CARO (2007 -)
 - ▶ Charles Simon CARO (2009 -)
 - Gail MARSDEN (1950 -) & Barry COPANS (1949 -)
 - Steven COPANS (1973 -) & Jenny ZAGROWSKY (1974 -)
 - ▶ Benjamin "Ben" COPANS (2003 -)
 - ▶ Zachary COPANS (2005 -)
 - Dean COPANS (1976 -)
 - ▶ Peggy Ivan MARSDEN (28 April 1923, Johannesburg - 2 April 1932, South Africa)
 - Violet Irene ("Molly") HIRSCHLAND (18 July 1903, London - about 2002) & Percival LEVITT (1899 - 1961) *Percival's brother, Lionel, married Violet's sister, Kathleen, below.*
 - ▶ Bryan Philip LEVITT (2 June 1931 -) & Frances Geraldine SMITH (9 January 1931 -)
 - Dr. Nicola Clare LEVITT (1965 -) & Julian KNOWLES
 - Edward Leo KNOWLES (2005 -)
 - Melissa LEVITT (1967 -) & Stephan SHEARD
 - Joseph Stephen SHEARD (2005 -)
 - Kathleen Muriel HIRSCHLAND (29 August 1912, London - 23 February 2002, London) & Dr. Lionel Samuel LEVITT (8 August 1901, Dublin - 8 April 1993, Pluckley, Kent, England) *During WWII the family was captured by the Germans on an Egyptian ship in the South Atlantic. They eventually were traded for other prisoners and got to Palestine.*
 - ▶ Peter David LEVITT* (1935 -) & Judith Ann RUTLEDGE (1940 -)
 - Jeremy Rutledge LEVITT (1969 -)
 - Nicholas David LEVITT (1971 -) & Lakshmi RAMARAJAN
 - Meera Katharine Avani LEVITT (2008 -)
 - Aran Meyyan Benjamin LEVITT (2011 -)
 - ▶ Peter David LEVITT* (1935 -) & Sheena MUNRO (1937 -)
 - ▶ Wendy Patricia LEVITT (1938 -) & Ferd REINLIEB (about 1931 -)
 - Andrew David REINLIEB (1971 -)
 - James Lee REINLIEB (1974 -)
 - ▶ Dr. Gillian LEVITT (1948 -) & David M. HAWORTH (1948 -)
 - Simon Anthony HAWORTH (1980 -)
 - Jonathan David HAWORTH (1983 -)
 - Salomon (Fritz) HIRSCHLAND (30 April 1861, Essen - 14 May 1944, Westerbork Concentration Camp) & Claire SPEYER (26 July 1875, Leyden - 16 August 1944, Bergen-Belsen Concentration Camp)
 - Arthur HIRSCHLAND (5 July 1896, Essen - 24 November 1919)
 - Rudolph HIRSCHLAND (18 October 1897, Essen - 2 April 1972, Den Haag)
 - Wilhelm HIRSCHLAND (18 April 1899, Essen - 5 March 1923, Essen)
 - Erhard (Bernhard) HIRSCHLAND (20 November 1901, Essen - 7 November 1942, Auschwitz)
 - Herbert HIRSCHLAND* (20 December 1906, Essen -) & Gertrud BRANDT (17 August 1901, Hamburg - 14 May 1944)
 - Herbert HIRSCHLAND* (20 December 1906, Essen -) & Hendrika Johanna van REYN (20 June, Den Haag -)
 - ▶ Frits R. H. HIRSCHLAND (about 1948 - 1999)
 - ▶ Herbert H. P. HIRSCHLAND
 - Julie HIRSCHLAND (30 November 1862, Essen -) & Mathias ROSENBAUM (30 August 1851, Lippstadt -)
 - Margarethe (Grete) ROSENBAUM (9 December 1886, Lippstadt - about May 1942, Izbica concentration camp)
 - Fritz ROSENBAUM (7 September 1888, Lippstadt -) & Ella WEISS (5 May 1900, Flammersheim -)
 - ▶ Gerd ROSENBAUM (13 July 1928, Köln -)
 - Otto ROSENBAUM (5 June 1891, Lippstadt -) & Trude OSSER
 - ▶ Liesel ROSENBAUM (8 May 1933, Duisburg -)
 - Erich ROSENBAUM (18 March 1894, Lippstadt - 22 July 1894, Lippstadt)
 - Kurt ROSENBAUM (30 March 1896, Lippstadt -) & Hedwig STEIN
- Kurt Rosenbaum was a newspaper editor, store clerk, and a Representative in the German Reichstag from 1924-1928, during the Weimar Republic, as a member of the Communist Party. Traces of him disappear after 1937 and he is presumed to have been murdered by the Nazis, one of two Jewish members of the Reichstag during the Weimar Republic whom the Nazis murdered. There is a bit more about him, in German, [HERE](#). Update: I was contacted recently by a relative of Kurt's wife, who told me that both went to Bolivia in about 1943. I am waiting for more details.*



Kurt Rosenbaum
Communist member of the Reichstag
1896 - ?

- Walter ROSENBAUM (13 September 1901, Lippstadt -)
- Selma HIRSCHLAND (10 November 1864, Essen -) & Nicholas RANSOHOFF (1 July 1856, Paderborn -)
 - Elsbeth RANSOHOFF (5 February 1898, Aachen -) & Rudolf R. WOLF (26 August 1882, Alzey -)
 - ▶ Hans Jakob WOLF/WOLSEY (1922 -) *Came to England in 1938.*
 - Nicholas WOLSEY
 - ▶ Thomas Gerhard WOLF (25 August 1924, Aachen -)
 - Käthe RANSOHOFF (15 October 1899, Aachen -) & Otto ROSENBERG (4 December 1886, Frankfurt -)
 - ▶ Wera ROSENBERG (7 December 1928, Brussels -)
 - Thea RANSOHOFF (30 May 1902, Aachen -) & Otto HEINEMANN (26 May 1893, Aachen -)
 - ▶ Herbert HEINEMANN (1925 -)
 - ▶ Kurt Nicolaus HEINEMANN (1928 -)
- Paula HIRSCHLAND (19 March 1866, Essen - 1867, Essen) *Paula and Johanna (below) were twins.*
- Johanna HIRSCHLAND (19 March 1866, Essen - 26 January 1947, London) & Siegmund NATHAN (8 November 1858, Emmerich - 8 May 1913) *Siegmund joined his brother in England in the business C. Nathan & Co., which exported quality woolen cloth. The business stayed in the Nathan family for three generations.*
 - Oscar NATHAN (4 August 1893, London - 9 June 1955, Oxford) & Doris Betty THOMAS (24 September 1906, London - 31 January 1989, London)
 - ▶ Roger NATHAN (1944 -) & Charis WHEATLEY (1945 -)
 - Tony NATHAN (1970 -) & Gladys Shu Yen WE (1967 -)
 - Andrew Kian Ming NATHAN (2003 -)
 - Geoffrey Kian Peng NATHAN (2005 -)
 - Vicky NATHAN (1972 -)
 - ▶ Richard (Dick) NATHAN (1947 -) & June Elizabeth GARSON (1946 -)
 - Stephen Robert Oscar NATHAN (1975 -) & Gwen Susan THOMAS (1974 -)
 - Rosalind (Rosie) Sarah Elizabeth NATHAN (2008 -)
 - Charlotte Ysabel Rebecca NATHAN (2010 -)
 - David James Alexander NATHAN (1977 -)
 - Edgar NATHAN (28 Nov 1896, London - 20 Nov 1990, London) & Nina REDSTONE (19 Mar 1908, Chita, Russia - 20 Jul 1993, London)
 - ▶ John NATHAN* (1931 -) & Marion KING
 - Roderick NATHAN (1956 -) & Cathy MCCAULEY (1956 -)
 - David James NATHAN (1984 -)
 - Peter NATHAN (1987 -)
 - Mark NATHAN (1993 -)
 - Fiona NATHAN (28 May 1957 - 27 April 2008) & Martin WAKEFIELD
 - Sophie WAKEFIELD (1994 -)
 - Harry WAKEFIELD (1996 -)
 - ▶ John NATHAN* (1931 -) & Anne JONES née GIBBS
 - ▶ Daphne NATHAN (8 Apr 1935, London - 26 Sept 2003, Reading) & Ben Mendes MENDES (1935 -)
 - Deborah Ruth MENDES (1966 -)
 - Charlotte Elizabeth MENDES (1968 -) & Damian KELLY
 - Ruben MENDES (2006 -)
 - ▶ Goldchen HIRSCHLAND (30 December 1812, Steinheim -)
- Markus HIRSCHLAND (1771 - 10 December 1844) & Hutzal SAMUEL (1769 - 3 June 1836) *The second of the three branches of the Hirschland family is descended from Markus. Like his brother Jonas, Markus and his descendants mostly stayed in Steinheim*
 - ▶ Gellchen/Gella/Göldchen HIRSCHLAND (30 December 1802 - 13 December 1878) & Mathias HOCHHEIMER (April 1806 - 10 December 1883)

The many (close to 200) descendants of Gellchen Hirschland and Mathias Hochheimer are listed on my HOCHHEIMER page, which can be found by clicking [HERE](#).

 - ▶ Salomon HIRSCHLAND (1806, Steinheim - 11 May 1816)
 - ▶ Samuel HIRSCHLAND (1807, Steinheim - 22 November 1871, Steinheim) & Lina HEILBRUNN (1815, Paderborn - 25 January 1866)
 - Johanna HIRSCHLAND (26 September 1836, Steinheim - 10 February 1899, Aerzen) & Julius HERZBERG (13 September 1828, Aerzen - 28 November 1915, Aerzen)
 - Hermann HERZBERG (2 November 1855, Aerzen - 26 December 1927) & Johanna LÖWENSTEIN (8 September 1863, Rierberg - 26 December 1925, Aerzen)
 - ▶ Dr. Heinrich HERZBERG (4 June 1888, Aerzen - March 1942, Riga) & Irma LINZ (6 January 1892, Mannheim - March 1942, Riga)
 - Hans Rudolf HERZBERG (19 May 1919, Hannover -) *Left Germany for Lisbon, then went to New York.*
 - Gerhard Ulrich HERZBERG (2 April 1927, Hannover - 1943, Sobibor)
 - ▶ Carl HERZBERG (8 August 1890, Aerzen - 9 August 1920)
 - ▶ Julie HERZBERG (29 January 1892, Aerzen - about 1943, Warsaw Ghetto) & Albert ROTTENSTEIN (5 September 1886, Nieheim - about 1943, Warsaw Ghetto)
 - Walter ROTTENSTEIN, later George Robert DELTON (14 July 1922, Nieheim -) *He joined the British army, where he changed his name to Delton.*
 - Helmuth ROTTENSTEIN (10 November 1924, Nieheim - about 1943, Warsaw Ghetto)
 - ▶ Rudolf HERZBERG (11 December 1893, Aerzen - 28 October 1918)
 - William HERZBERG* (10 November 1860, Aerzen - 26 March 1932) & Johanna ALSBERG (2 November 1866, Volkmarsen - 2 May 1898)
 - ▶ Dr. Ernst HERZBERG (27 July 1892, Aerzen -) & Alice HODENBERG (2 August 1894, Pyrmont -)
 - Hanna Lene HERZBERG (22 January 1920, Hameln -)
 - Susanne Charlotte HERZBERG (15 June 1928, Hameln -)
 - ▶ Bertha HERZBERG (14 June 1894, Aerzen -) & Ernst JOSEFS (1 September 1883, Jever -)
 - Marianne JOSEFS (17 May 1922, Hameln -)
 - Beate JOSEFS (7 March 1926, Hameln -)
 - ▶ Alfred HERZBERG (17 July 1895, Aerzen -) & Hilde ELIAS (6 July 1902, Velbert -)
 - Lotte HERZBERG (21 November 1929, Aerzen -)
 - William HERZBERG* (10 November 1860, Aerzen - 26 March 1932) & Mirjam LÖWENSTEIN (19 December 1866, Reitberg -)
 - ▶ Gertrud HERZBERG (16 May 1905, Aerzen -) & Ludwig WALLERSTEIN (22 September 1904, Cannstatt -)
 - Lisel WALLERSTEIN-HERZBERG (6 May 1935, Köln -) & Gert ROSENBERG (11 January 1927, Köln -)
 - Claudio Rene WALLERSTEIN ROSENBERG (1964 -)
 - Eduardo Andres ROSENBERG (1966 -) & Soledad BERRIOS
 - ▶ Tomas Benjamin ROSENBERG-BERRIOS (2007 -)
 - Karen ROSENBERG (1974 -)
 - ▶ Elisabeth HERZBERG (30 March 1907, Aerzen -) & Franz MOSHEIM (1 May 1905, Eldagsen -)
 - Werner MOSHEIM (26 April 1928, Eldagsen -)
 - Ellen MOSHEIM (12 July 1933, Eldagsen -)
 - Carl HERZBERG (14 January 1864, Aerzen -) & Ida STERN (13 September 1867, Erwitte -)
 - ▶ Paul HERZBERG (26 January 1891, Essen - 23 October 1918)
 - Gustav HERZBERG (25 October 1865, Aerzen -) & Doris STERN (15 July 1869, Erwitte -)
 - ▶ Dr. Jur. Hans HERZBERG (22 June 1893, Essen -) & Ellen KÖNIGSBERGER (18 October 1900, Berlin -)
 - Rolf Paul HERZBERG (6 March 1923, Berlin -)
 - Käte HERZBERG (22 August 1925, Berlin -)
 - ▶ Anna HERZBERG (21 October 1895, Essen -) & Bruno BORCHARD (? , Berlin -)
 - Hans Gunther BORCHARD (4 September 1920, Berlin - 14 July 1924)
 - Margarete BORCHARD (1 September 1921, Berlin -)
 - Ingrid Vera BORCHARD (20 May 1925, Berlin -)
 - Thomas Georg BORCHARD (24 September 1928, Berlin -)
 - ▶ Heinrich HERZBERG (23 May 1898, Essen -)
 - Joseph HIRSCHLAND (4 March 1838, Steinheim - 1 January 1895, Steinheim) & Theresa (Thelz) KATZ (18 June 1851, Albaxen - 4

February 1920)

Theresa Katz was one of eight siblings. Four of them married into my family. Her brother, Heinemann Katz, married Rieke Hirschland, below. Her sisters Julie and Minna married Kleinstrasses, and are on [THIS](#) page.

- Sally Samuel HIRSCHLAND (25 November 1871, Steinheim -) & Johanna WALBAUM (? , Gerolstein -)
- Louis HIRSCHLAND (5 July 1873, Steinheim -)
- Max HIRSCHLAND (14 November 1876, Steinheim - 26 August 1877, Steinheim)
- Lina HIRSCHLAND (5 September 1878, Steinheim -) & BLOCH *Lina lived underground in Belgium for most of WWII. She is shown in the group photo at the bottom of [THIS](#) page.*
 - ▶ Louis BLOCH & Carrie
 - Stanley BLOCH* & Judy
 - Mitchell BLOCH
 - Lauren BLOCH & Mitchell DELGANDIO
 - ▶ Joanna DELGANDIO
 - ▶ Olivia DELGANDIO
 - ▶ Erica DELGANDIO
 - ▶ Zach DELGANDIO
 - Stanley BLOCH* & Joanne
 - Kimberly BLOCH
 - Larry BLOCH
- Hugo HIRSCHLAND (8 June 1880, Steinheim - 6 February 1923, Düsseldorf) & Erna PINTUS (1884, Aachen - 1963, New York)

After the death of Hugo, Erna married Arnold Alexander. They lived in hiding in Brussels during the war, but Arnold was captured and died on the way to Auschwitz. Erna survived and moved to the U.S. after the war.

- ▶ Franz Josef HIRSCHLAND (28 June 1915, Düsseldorf -) & Maria de Lourdes *Left Germany for France in 1933, and later moved to Brazil. He was the director of a newspaper there.*
 - Nara HIRSCHLAND (1959 -) & Gunther Paul BAINGO
 - Rodrigo BAINGO
 - Felipe BAINGO (1989 -)
- ▶ Lotte HIRSCHLAND (5 March 1917, Düsseldorf - 24 May 1994, Teaneck, NJ) & Paul KANTOROVITZ/CARTER (Danzig -)
Lotte and her brother Werner were the only members of the Hirschland family to escape to Palestine before WWII.
 - Edna CARTER & Robert SOUTHARD (1945 - 2007)
Edna was born in Egypt while her father was serving in the British Royal Air Force. She has been very helpful in supplying me with Hirschland family information. Read some of her story [HERE](#).
 - Jared SOUTHARD
 - David SOUTHARD
- ▶ Werner (Zev) HIRSCHLAND* (23 April 1918, Düsseldorf - 1994, Mayan Zvi, Israel) & Carmela ORENSTEIN
 - Nurit HIRSCHLAND
 - Yael HIRSCHLAND
 - Dalia HIRSCHLAND & SHACHAM
 - Lital SHACHAM (1980 -)
 - Dana SHACHAM (1986 -)
 - Chen SHACHAM
- ▶ Werner (Zev) HIRSCHLAND* (23 April 1918, Düsseldorf - 1994, Mayan Zvi, Israel) & Sarah TINJANOFF
Read Werner and Sarah's story [HERE](#).
 - Dror HIRSCHLAND (1960 - 1988)
 - Gaal HIRSCHLAND
 - Gila HIRSCHLAND
 - Naomi HIRSCHLAND
 - Lila
- Siegfried HIRSCHLAND** (5 September 1878, Steinheim -) & Hedwig KATZ (1 June 1882, Albaxen -) *Siegfried and Hedwig were first cousins. See Hedwig Katz, below.*
 - ▶ Heinz HIRSCHLAND (12 September 1907, Duisburg -)
 - ▶ Ruth HIRSCHLAND (12 May 1912, Duisburg -) & Karl MARX
 - Joan MARX
 - Eva MARX
- Gustav HIRSCHLAND (13 June 1884, Steinheim -) & Alma ARCHENHOLD (22 April 1896, Ehringhausen - 1970, Brussels)
Gustav lived underground in Belgium for most of WWII, together with his sister Lina (see above), his wife, and their three children.
 - ▶ Gerhard HIRSCHLAND (29 August 1921, Steinheim - 2004, Brussels) & Roli
 - Danielle HIRSCHLAND (1950 - 2000)
 - Liliane HIRSCHLAND
 - ▶ Hans Peter (Piet) HIRSCHLAND (30 October 1923, Steinheim - 2005) & Jenine
 - Marcel HIRSCHLAND
 - Tom HIRSCHLAND
 - Lou'ella HIRSCHLAND
 - Antoine HIRSCHLAND
 - ▶ Thea Inge HIRSCHLAND (29 December 1927, Steinheim -) & Arthur WEERENS
 - Alain WEERENS & Marie-Hélène BODSON
 - Gwendolyn WEERENS
 - Laura WEELENS
 - Anne WEERENS & BOHYN
 - Florence BOHYN (1989 -)
 - François BOHYN (1994 -)
- Gelle HIRSCHLAND (22 February 1840, Steinheim -) & Salomon LOEWENBERG (Lengerich -)
- Raile HIRSCHLAND (23 January 1842, Steinheim -)
- Julie HIRSCHLAND (7 May 1844, Steinheim - 15 January 1858, Aerzen)
- Marcus HIRSCHLAND (9 February 1846, Steinheim - 9 June 1862)
- Moses HIRSCHLAND (4 February 1848 - 5 June 1916) & Johanna (Hannchen) HIRSCHLAND (15 November 1843 -) *Moses and Johanna were second cousins. Johanna can be found above, a daughter of Simon Hirschland.*
 - Helene HIRSCHLAND (21 April 1873, Essen -) & Emil WEINBERG (24 October 1857, Oldenburg - 30 March 1925, Oldenburg)
 - ▶ Marianne WEINBERG (9 December 1895, Elsflth/Weser -) & Ernst KUSCHNITZKY (20 July 1893, Gleiwitz -)
 - ▶ Thea WEINBERG (15 April 1897, Oldenburg -) & Dr. Med. SCHIFF (Berlin -)
 - Marianne SCHIFF (27 October 1919, Oldenburg -)
 - ▶ Hans Günther WEINBERG (23 August 1901, Elsflth/Weser -) & Anne-Marie EICHENBERG (4 December 1902, Göttingen -)
 - Heinrich HIRSCHLAND (20 September 1876, Essen - 13 December 1932) & HEDWIG SELIGMANN (5 February 1885, Köln - 24 January 1944) *Heinrich ran the company "Hirschland and Frankenstein", a wholesale grain company.*
 - ▶ Margarete HIRSCHLAND (18 February 1906, Essen -) & Gerhard G. SCHAYER (20 March 1896, Berlin -)
 - Gerda SCHAYER (15 February 1928, Essen -)
 - ▶ Walter HIRSCHLAND (22 August 1908, Essen - 2 December 1928, Essen)
 - Solomon HIRSCHLAND (18 December 1849 -)
 - Rosette (Röschen) HIRSCHLAND (17 September 1851, Steinheim - 21 May 1881, Steinheim)
 - Rieke (Riekchen) HIRSCHLAND (16 August 1853, Steinheim - 7 March 1929, Höxter) & Heinemann KATZ (5 March 1843, Albaxen - 31 December 1919, Höxter) *Several siblings of Heinemann married into branches of my family. See the comments after Joseph Hirschland and Therese Katz, above.*
 - Helene KATZ (14 August 1878, Höxter -) & Salomon ARCHENHOLD (30 December 1859, Amelunxen - 1 August 1930, Ehringhausen)

- ▶ Ilse ARCHENHOLD (19 March 1903, Ehringhausen -) & Max WEYL (2 May 1897, Bocholt -)
 - ▶ Hans ARCHENHOLD (27 July 1905, Ehringhausen -) & Elisabeth MARX (5 April 1903, München -)
 - Susanne (Susan) ARCHENHOLD (1935 -) & Peter REISNER (1929 -)
 - Michael REISNER (1957 -)
 - Daniel REISNER (1961 -)
- Hedwig KATZ (1 June 1882 -) & Siegfried HIRSCHLAND (5 September 1878 -) *Hedwig and Siegfried were first cousins. See Siegfried Hirschland, above.*
 - ▶ Heinz HIRSCHLAND (12 September 1907, Duisburg -)
 - ▶ Ruth HIRSCHLAND (12 May 1912, Duisburg -) & Karl MARX *Not that Karl Marx*
 - Joan MARX
 - Eva MARX
- Paula KATZ (1 January 1880, Höxter -) & Louis ROSENTHAL (16 May 1863, Giessen - 22 December 1916)
 - ▶ Kaethe ROSENTHAL (24 May 1905, Giessen -) & Rudolf FRIEDMANN (18 April 1902, München -)
 - Evelyn-Susann FRIEDMANN (10 March 1931 -)
 - ▶ Ernst ROSENTHAL (12 June 1907, Giessen -)
 - ▶ Elisabeth ROSENTHAL (15 February 1911, Giessen -) & Willi WERNER (17 September 1912, Frankfurt -)
- Ester (Emilie) HIRSCHLAND (25 May 1856, Steinheim -)
- Regina HIRSCHLAND (12 June 1858, Steinheim - 20 July 1899, Steinheim) & Louis BECHER (15 September 1851 - 2 May 1910)
 - Moritz BECHER (8 August 1880, Steinheim - 27 June 1931, Steinheim) & Selma LOEWY *Moritz and his brother, Siegfried, below, married two sisters.*
 - ▶ Ludwig BECHER (15 April 1913, Steinheim - 8 June 1987, Butler, Missouri) & Eve LEVICK
 - ▶ Regine BECHER (12 March 1918, Steinheim -) & Max HARWICK
 - Siegfried BECHER (27 November 1881, Steinheim - 7 July 1965, New York) & Johanna LOEWY
 - ▶ Ruth BECHER (24 June 1914, Halberstadt - 5 December 1958, Butler, Missouri) & Leo NUSSBAUM
 - Rodney Lynn NUSSBAUM (1955-) & Nancy KART
 - Amos AARSVOLD
 - ▶ Margot BECHER (1920-) & Calvin Robert KATZ
 - Martin David KATZ (1948 -) & Roni KOPELOV
 - Peter Steven KATZ (1982 -)
 - Jonathan Stuart KATZ (1986 -)
 - Rosamond (Mondy) KATZ (1951 -)
- Helene BECHER (3 March 1884, Steinheim - 1943, Warsaw) & Selly EMMERICH (January 1876, Steinheim - 26 August 1937)

The Emmerich family was one of the larger Jewish families of Steinheim. I have more information on them. If interested, please contact me (see the bottom of the page).

 - ▶ Grete EMMERICH (26 July 1906, Steinheim - 1943, Warsaw)

Grete followed her fiancée to Warsaw, together with her mother, above. There she gave birth to a son and later died in the Warsaw Ghetto uprising.

 - (son)
 - ▶ Hans (Harry) EMMERICH (20 July 1907, Steinheim - 4 December 1965, Philadelphia) & Herta/Helen LOWENSTEIN (15 September 1912, Köln - 14 February 2010)
 - Carol EMMERICH (1946 -) & Eric WIENER
 - Hope R. WIENER (1969 -) & Brian McKEE
 - ▶ Jessica K. McKEE (1997 -)
 - ▶ Emily S. McKEE (1999 -)
 - Jordan B. WIENER (1970 -) & Jennifer BUTLER
 - ▶ Madison Nicole WIENER (2000 -)
 - ▶ Harrison Xavier WIENER (2001 -)
 - ▶ Alice R. EMMERICH (12 September 1908, Steinheim - August 1996, München) & Alfons NAU
 - Stephan NAU (died at birth)
 - ▶ Ludwig EMMERICH (19 December 1911, Steinheim - 12 May 1916, Steinheim)
 - ▶ Bernadine EMMERICH (9 September 1920, Steinheim - 7 April 1988, Edgware, England) & George BAUMAN
 - Helen BAUMAN (died at birth)
- Karl BECHER (12 January 1888, Steinheim - 4 March 1928, Halberstadt) & Celine BRAUN
 - ▶ Gerda BECHER (10 May 1919, Steinheim - 23 February 1987, Petach Tikva, Israel) & Isfried PFIFFERLING
 - Tamar PFIFFERLING (1953 -) & Shalom OSHMEE
 - Sagit Zilla OSHMEE (1974 -)
 - Shlomit OSHMEE (1977 -)
 - Gai OSHMEE (1982 -)
 - Talor OSHMEE (1988 -)
 - ▶ Heinz BECHER (7 January 1921, Steinheim - 24 December 1974, Lucerne, Switzerland) & Luise SZEMBRIES
 - Charles BECHER (1955 -)
 - Regina E. BECHER (1957 -) & Steven TATNELL *Regina lives in New Zealand.*
 - Dominic J. L. BECHER-TATNELL (1992 -)
 - Benjamin L. BECHER-TATNELL (1995 -)
 - Daniel J. BECHER-TATNELL (1997 -)

- Jonas Herz HIRSCHLAND* (1778, Steinheim - 11 December 1871, Steinheim) & Jeanette/Göltchen SILBERSTEIN (1785, Stahle, near Höxter - 25 December 1812, Steinheim)
- Jonas Herz HIRSCHLAND* (1778, Steinheim - 11 December 1871, Steinheim) & Friderica (Fratches) FALKENSTEIN (1786, Steinheim - 12 December 1846, Steinheim)

The third branch of the Hirschland family is descended from Jonas. He is listed in Steinheim records as a copper merchant and butcher. His gravestone says that he died at age 93, and calls him (in Hebrew) "Rabbi Hana, son of Rabbi Shlomo". Friderica Falkenstein's father was a first cousin of Jonas. His family is on the Bassevi page, [HERE](#).

- ▶ Salomon HIRSCHLAND (15 February 1815, Steinheim - 4 June 1882, Steinheim) & Fanny GABRIEL (1820, Paderborn - 24 March 1904, Steinheim)
 - Moses HIRSCHLAND* (5 February 1859, Steinheim - 3 February 1934) & Mathilde GOLDSTEIN (2 January 1858, Schötmar - 7 February 1925)
 - Siegfried HIRSCHLAND (? , Steinheim - 13 February 1915)
 - Fritz HIRSCHLAND (- 28 November 1930)
 - Berta HIRSCHLAND (6 October 1889, Steinheim -) & WILLSCHREI
 - ▶ Marga Lisa WILLSCHREI (16 June 1918, Paderborn -)
 - Frieda HIRSCHLAND* (30 March 1891, Steinheim - about 1942, unknown concentration camp) & Alfred BRUCK (? , Magdeburg - 28 June 1936, Magdeburg)
 - ▶ Eva BRUCK (16 November 1921, Magdeburg -)
 - ▶ Karlheinz BRUCK (20 November 1922, Magdeburg -)
 - Frieda HIRSCHLAND* (30 March 1891, Steinheim - about 1942, unknown concentration camp) & WOLFF
 - Albert HIRSCHLAND (29 November 1896, Steinheim - 18 February 1943, Auschwitz)

In 1935 Albert Hirschland, the principal of a business college in Magdeburg, was accused of having sex with underage non-Jewish students. He was arrested and put on trial for "race defilement", and details of his case were published and broadcast throughout Germany. The Hirschland trial was one of the Nazi's biggest propaganda efforts up to that time, and they used it to try and demonstrate the perverted nature of the Jews. Accusations were made of Hirschland seducing hundreds of innocent girls, and of mass orgies in a friend's apartment. The anti-Semitic Nazi paper, "Der Stürmer" put out a special 16-page issue about, "Albert Hirschland, the Race-defiler from Magdeburg" (see cover at right). Two million copies of the special issue were distributed. The media campaign in Magdeburg "reached a frenzy of demonization and hatred". Hirschland was found guilty of five counts of illicit sexual acts and sentenced to 10 years in prison and 10 years of "preventive detention". The anti-Jewish hysteria that the Nazis whipped up helped set the stage for the Nuremberg laws introduced later that year, which stripped the Jews of many of their rights and made marriage as well as sexual relations between Jews and non-Jews illegal. Hirschland was imprisoned, and in 1943 murdered at Auschwitz.

- Moses HIRSCHLAND* (5 February 1859 - 3 February 1934) & Marie Elle FROHNICH



Grave of Jonas Hirschland
in Steinheim
1778 -1871



Cover of "Der Stürmer", the virulently anti-semitic Nazi paper. This was a special issue about Albert Hirschland, "The Race-defiler of Magdeburg."

- ▶ Amalie Hirschland (19 February 1818, Steinheim - 16 July 1887, Essen) & Abraham Hirschland (1 May 1801, Steinheim - 26 May 1866, Essen)**
Amalie and Abraham Hirschland were first cousins. Their many descendants are listed under Abraham Hirschland (son of Herz Salomon) near the top of this page. See a photo of the family at the end of this page.
- ▶ Isaak HIRSCHLAND (28 May 1821, Steinheim - 1 June 1896) & Lena MEIER (1827, Essen - 30 May 1895, Reading, PA)
Isaak and Lena were married on 4 May 1847 and immigrated to the United States in 1848. They moved to Reading, PA in 1853, where their children were born and where Isaac was one of the founders of the city's first Synagogue. In the U.S. the family changed the spelling of it's name to Hirshland (no "c"). The genealogy that I was using for most of this data included Isaak and Lena, but had none of their descendants. Contact between them and their German Hirschland relatives was apparently lost after they left Germany. However a web search by Victoria Hess found a Hirshland family tree posted by Lee Hirshland that started with Isaac Hirshland and Lena Meier, so the connections between the two families was found. Read more about it [HERE](#).
- Solomon HIRSHLAND (2 March 1848, Steinheim - 29 December 1926, Reading, PA) & Fanny Pearl LEVI (Lawrence, KS - 1917, Reading, PA)
Solomon was proprietor of the Reading Pants Manufacturing Company in Reading, PA.
 - Carrie HIRSHLAND (1888 - 31 December 1895, Reading, PA)
 - Jay Lawrence HIRSHLAND (about 1889 -) & Martha WATKINS
 - Charles Roy HIRSHLAND (2 August 1899, Berks County, PA - May 1977, Berks County, PA) & Esther Susan DRIES (14 September 1900 - March 1987, Reading, PA)
 - ▶ Sydney D. HIRSHLAND (1929 -) & Ardell Jean THOMAS (27 October 1930 - 29 September 2005, Reading, PA)
 - Lynda Sue HIRSHLAND (1952 -) & Albert Raymond SHEPLEY (1952 -)
 - Charles SHEPLEY (1979 -)
 - Brian SHEPLEY (1982 -)
 - Sherrie Ann HIRSHLAND (1954 -) & Dale Calvin EGAN (1956 -)
 - Thomas EGAN (1983 -)
 - Timothy EGAN (1983 -)
 - Andrew EGAN (1985 -) & Shannon RAILING
 - Brenda Lee HIRSHLAND (1957 -) & Barry L. BICKTA (1951 -)
 - David BICKTA (1979 -) & Crystal ROSCI (1985 -)
 - ▶ Joshua David BICKTA (2009 -)
 - Judy Lynn HIRSHLAND (1963 -) & Sean Rory WEIK
 - Fredericka HIRSHLAND (1850 - 10 May 1864, Reading, PA)
 - Hannah HIRSHLAND (1851 - 26 November 1891, Reading, PA)
 - Levi HIRSHLAND (1853 - 1917, Boise, ID) & Julia SPIEGEL (1865 - 1907, Salt Lake City, UT)
 - Dr. Harold (Harry) HIRSHLAND, M.D. (20 April 1894, Seattle - 1982, Los Angeles) & Helen Liefier COHEN (20 November 1896, Reading, PA - July 1995, San Pedro, CA) *Worked as a obstetrician/gynecologist in Reading, PA.*
 - ▶ Julianne HIRSHLAND* (25 October 1922, Reading, PA -) & Herbert HILL (1921 -)
 - ▶ Julianne HIRSHLAND* (25 October 1922, Reading, PA -) & Ed HITT
 - ▶ Lee D. HIRSHLAND (23 March 1925, Reading, PA - 11 May 2007, Maui, Hawaii) & Mary Virginia (Ginger) DAVIS (1932, Norfolk, VA - 5 July 2008, Lahaina, HI)
Built, owned, and managed television station KTVN in Reno, NV.
 - David L. HIRSHLAND* (1953 -) & Katherine A. McDONALD (1959 -)
 - Martin HIRSHLAND (1989 -)
 - Colin HIRSHLAND (1993 -)
 - David L. HIRSHLAND* (1953 -) & Deborah POPPINK (1964 -)
 - Delilah HIRSHLAND (2004 -)
 - Hannah HIRSHLAND (2007 -)
 - Keith HIRSHLAND* (1955 -) & Donna FORTIN
 - Jared HIRSHLAND (1982 -)
 - Keith HIRSHLAND* (1955 -) & Katherine V. FREEDMAN
 - Hayley HIRSHLAND (1991 -)
 - Jake HIRSHLAND (1993 -)
 - Keith HIRSHLAND* (1955 -) & Sarah Caitlan MACDOUGALL
 - Mark HIRSHLAND* (1960 -) & Jennifer FISHER
 - Matthew HIRSHLAND (1985 -)
 - Sarah HIRSHLAND (1987 -)
 - Mark HIRSHLAND* (1960 -) (Ana BARRETO, later WHITEK)
 - Max HIRSHLAND (1991 -)
 - Mark HIRSHLAND* (1960 -) & Viola MANAGO
 - Roy Pinkerton HIRSHLAND (1899, Boise, ID - 1963, Reading, PA) & Tillie SCHREIBER (1903, Baltimore - Reading, PA)
 - ▶ Samuel Lee HIRSHLAND (1929 - 20 December 2001) & Geraldine SARGENT *Samuel was a founder and managing partner of the Philadelphia law firm, Liebert, Short, & Hirschland. The Hirshland Gallery at Cornell University was named in his honor.*
 - Robert HIRSHLAND* & Jennifer JACOB
 - HIRSHLAND?
 - Robert HIRSHLAND* & Rasa BAUSA
 - Gregory HIRSHLAND
 - Jack HIRSHLAND
 - Roy Laurence HIRSHLAND (1963 -) & Christine OTTO (1963 -)
 - Samantha HIRSHLAND (1994 -)
 - Laurence HIRSHLAND (1964 -) & Christine (Tina) RICE (1967 -)
 - Haley HIRSHLAND (2002 -)
 - Jamie HIRSHLAND (2004 -)
 - Sam HIRSHLAND (2006 -)
 - Michael HIRSHLAND (1966 -) & Adria (Addie) BALOG
 - Henry HIRSHLAND
 - Maggie HIRSHLAND
 - Oliver HIRSHLAND
 - Lucy HIRSHLAND
 - Harry HIRSHLAND (1858 - 1921) & Ella McCOY (1856 -)
 - Fanny HIRSHLAND (1860 - 1920) & Isaac SAMUEL (1862 - 1938)
 - Sylvan SAMUEL (1886 - 1892)
 - Norma Fredrica SAMUEL (1887 - 1972)
 - Byron Jonas SAMUEL (1899 - 1931) & Helen Louise LEHMAN (1898 - 1978)
 - ▶ Byron Jonas SAMUEL, Jr. (1921 -) & Samele A. MONCHARSH (1927 -)
 - Suzanne Joy SAMUEL (1946 -) & Bruce DEGEN
 - Graham DEGEN (1974 -)
 - Jordan DEGAN (1978 -)
 - Ellen Patricia SAMUEL (1951 -) & Steven SHELTON
 - Andy SHELTON (1979 -)
 - Tracey SHELTON (1980 -)
 - Leon Ralph SAMUEL (1890 - 1969) & Helen COHN (1894 - 1992)
 - ▶ Helena Frances SAMUEL* (1916 -) & Edwin HARRIS (1916 - 1970)
 - Theodore Ralph HARRIS (1942 -) & Marian WELLS (1943 -)
 - Dana Lee HARRIS (1969 -)
 - Henry Jay HARRIS* (1945 -) & Ann GLEICH (1948 -)
 - Kerry HARRIS (1969 -)
 - Henry Jay HARRIS* (1969 -) & Judith DANCHIK (1947 -)
 - Edward Adam HARRIS (1978 -)
 - Robert Samuel HARRIS (1950 -) & Jeanne PREVITY (1953 -)

- ▶ Helena Frances SAMUEL* (1916 -) & Jack MEDOFF (1912 -)
- ▶ Charles Benjamin SAMUEL (1919 -) & Dorothy Hilda SCHULMAN (1919 -)
 - Susan Irene SAMUEL (1946 -) & Evan Singer LIPSTEIN (1946 -)
 - Ellen Anne LIPSTEIN (1977 -)
 - Andrea Samuel LIPSTEIN (1980 -)
 - Alan Lee SAMUEL* (1949 -) & Dolores ORENSTEIN
 - Alan Lee SAMUEL* (1949 -) & Emelia BEROL (1949 -)
 - Lotus Clare SAMUEL (1981 -)
 - Anna Margaret SAMUEL (1982 -)
 - James Robin SAMUEL (1953 -) & Nancy Ann NEUHAUS (1955 -)
 - Marc Aaron SAMUEL (1982 -)
 - Eric Lee SAMUEL (1986 -)
 - Michael Claude SAMUEL (1959 -) & Jane Elizabeth MARTIN (1956 -)
 - Leah Martine SAMUEL (1990 -)
- Claude Harry SAMUEL (1891 - 1958) & Sophia ALTERMAN (1894 - 1963)
 - ▶ Rhoda Frances SAMUEL (1921 -) & Joseph FRIEDMAN (1914 - 1970)
 - ▶ David Henry SAMUEL (1926 -) & Theresa FORNARIO (1930 -)
 - David Charles SAMUEL (1960 -) & Karla Marie THOMAS
 - Susan Erica SAMUEL (1965 -) & Thomas Matthew GILL
- Hanna Olga SAMUEL (1898 - 1965) & Abram Allan DEKTOR (1905 - 1991)
 - ▶ Francis Louise DEKTOR (1932 -) & Irwin ROTHMAN (1919 -)
 - Michael Ian ROTHMAN (1961 -) & Lynn Judith FRYMAN
 - Jeanette Ann ROTHMAN (1991 -)
 - Sandra Ellen ROTHMAN (1962 -)
 - Robin Hope ROTHMAN (1966 -)
- ▶ Jette/ Goltchen HIRSCHLAND (18 April 1824, Steinheim - 20 September 1825, Steinheim)
- ▶ Ester HIRSCHLAND (23 December 1826, Steinheim -)
- ▶ Sarchen HIRSCHLAND (1827, Steinheim - 2 January 1831, Steinheim)
- Elicam HIRSCHLAND
- Ella HIRSCHLAND & KLEINSTRASS *Ella and Elicam are on one list as siblings of Herz, Jonas, Marcus and Zarle, but no further information on them has been found.*

*People with asterisks after their names were married two or more times. They have a separate line for each spouse.

**People with two asterisks after their name were married to a relative who can also be found somewhere on these pages.



Made on a Mac

Family of Abraham (1801-1866) and Amalie (1818-1887) Hirschland. Abraham and Amalie were first cousins. He was the son on Herz Salomon Hirschland; she was the daughter of Jonas Hirschland. We don't have specifics on who is who among the children, but based on their ages we can surmise that the boy standing behind his mother is the oldest, Salomon, and that the oldest daughter, Gella is standing to the left of her father. There were a total of fourteen children; nine are shown here.



[CLICK HERE TO EMAIL ME](#)



The grandchildren of Isaac Hirschland, photo taken around 1925. They are, left to right: August, Marianna, Richard , Paul, Herbert, Ruth, Dorothy, and Henry. August, Marianna, Paul, and Ruth were children of Kurt Hirschland, Richard and Herbert of Franz Hirschland, and Dorothy and Henry of Georg Hirschland.

[CLICK HERE TO EMAIL ME](#)

[Click here for HOME page.](#)

[Click here for INDEX.](#)

If you are related to anyone on this page I would very much like to hear from you. You can contact me at [geneo \(at\) theKesters.net](mailto:geneo@theKesters.net) or click on one of the email links to the right.

Daniel Kester

Page added: December, 14, 2010 Last update: June 18, 2011

TERMS OF USE- All material contained on this site is provided for the free use of those researching their family origins. Commercial use by anyone is strictly prohibited. Uploading or contributing to commercial genealogy publishers, religion associated sites (e.g. LDS), .com companies & advertisers is prohibited. If you would like to re-publish any of this data on another non-commercial website, or anywhere else, please contact me.

For information on DPK and how to order, please visit the website, go to www.dpkcoatingsolutions.com

[Previous Page](#)

[Next Page](#)